WEATHER
[illegible]

THE MARION STAR

HOME EDITION

VOL. XX NO. 249 | The Associated Press International News Service United Press | MARION, OHIO THURSDAY, SEPTEMBER 17, 1936 | EIGHTEEN PAGES | THREE CENTS.

WARWICK CONFESSES HE KILLED WIFE

$35,811 Starts Steel Plant Drive

PASS HALF-WAY MARK AT FIRST REPORT TODAY

[illegible] Leaders Urge Haste
[illegible] Remaining $29
[illegible]89 by Saturday

LARGEST PART YET TO CO[illegible]

[illegible] Point to Property
[illegible] Increases Factory Will Bring Here

[illegible] gures to indicate [illegible] of Commerce drive [illegible] that the pay[illegible] Steel Co[illegible]

[illegible] were reported when [illegible] me with Marion [illegible] a luncheon [illegible] on Main [illegible] urged [illegible] more [illegible] make every possible effor[illegible] the remaining $9016[illegible] each be goal by Sa[illegible]

[illegible] gton chairman, with [illegible] and in charge of th[illegible] emphasized that contri[illegible] ended today consisted [illegible] of remittances ranging in [illegible] $1000 to $5000 an[illegible] said despite the campaign [illegible] time.

[illegible] he big contributions [illegible] quickly the smaller one[illegible] $100 and $500 each will [illegible] up he total lowe[illegible] he said.

Plan Next Report

[illegible] ement were to be made [illegible]oon for the next repor[illegible] of solicitor[illegible]

A brief talk to the workers [illegible] Marion bank office [illegible] also was urged that every [illegible] case honor be asked to give [illegible] al contribution, res[illegible] e danger of workers having [illegible] back on their prospect[illegible] increase late if they failed [illegible] sizeable donations the first [illegible]me.

Real estate owner Mr Guth[illegible] said could well afford to give [illegible] per cent of the value of their [illegible] property if all would do that we [illegible]uld raise the goal many times [illegible] Landlords each could afford [illegible] give one months rent. Realt[illegible] were would reap enough benefit [illegible] one year to pay its donations of [illegible]ize.

Mr Guthery predicted a revival [illegible] business for the next five or [illegible] ear and asserted the Mar[illegible] does not get in step [illegible] he revival by providing indu[illegible] worsening opportunities for its [illegible] ent will (1) have a big re[illegible] load to carry for years to [illegible] o (2) lose part of its popu[illegible] n to other cities that are more [illegible] ressive Loss of population he [illegible] would depreciate the value of [illegible] property in Marion and hurt [illegible] type of business concern

John Abel Talks

[illegible] n Abel county relief director [illegible] her talk to workers asserti[illegible] he city now has 1050 relief [illegible] of which 825 he an employ[illegible] member in the family who [illegible] only an opportunity for [illegible] o remove the family from chief roll[illegible]

She emphasized the advantage of [illegible]ing $65 000 to get an immue[illegible] payroll of around $500 000 an[illegible] in he[illegible] as compared [illegible]pending that amount in di[illegible]ef work from which there [illegible]be no financial return. It [illegible]me like an opportunity to [illegible]t cake and have it—you [illegible]e $65 000 and you not only [illegible]ne relief problem but you [illegible] factors that will benefit all [illegible]ne said.

Ketch one of the dri[illegible] and presiding officer of [illegible]arris club for today, mem[illegible]d club members and work[illegible] Marion in seeking to ra[illegible] bring the factory to Mar[illegible]move other forward or [illegible]d. There is no such thing [illegible]ending still he said.

EVIL FOR GOOD

[illegible]ding Hand Proves Costly To Eagles Leader

[illegible]VELAND O Sept 17 — [illegible]D Eckard national organizer [illegible] Fraternal Order of Eagles [illegible]he aid of a fellow mem[illegible]er [illegible]ed [illegible]ed his car to pu[illegible]h the [illegible]ow apparently [illegible]sa[illegible]ed around a corner to a [illegible]e stranger drew a pistol [illegible]Eckard of $140 of lodge [illegible]d fled.

TEMPERATURES

Kaffenbergers Report
Period between 5 p. m. yesterday a. m. today)

	99
	59
Partly cloudy	
[illegible]05 of an inch	
[illegible]m today	2240
Year Ago Today	
[illegible]	86
[illegible]	56

SPAIN'S FORMER QUEEN AND HER AILING SON

VICTORIA EUGENIE

ALFONSO DE BOURBON

Five Indictments Listed In Grand Jury Report

Six Persons Held for Trial Including McElroy Brothers, Indicted on Manslaughter Charge

[illegible] here [illegible] charged [illegible] participation [illegible] fight [illegible] caught [illegible] charge with [illegible] spirit [illegible] Sept [illegible] [illegible] [illegible]

STOCKS REGAIN THEIR BALANCE

Aircrafts, Motors, Steels and Utilities Take Part in Recovery Move

By The Associated Press

NEW YORK, Sept. 17—The contrast in today's stock market was one of endurance rather than speed.

Business and industrial news was on the constructive side generally, and public confidence again was a minor market factor.

Wright Aeronautical duplicated its performance of yesterday by jumping several points on 10-share dealings. Douglas, Curtiss-Wright A, United Aircraft and Boeing showed lesser improvement.

Others well up in front included Ludlum Steel, Bethlehem, Chrysler, General Motors, Montgomery Ward, Sears Roebuck, Western Union, International Paper & Power preferred, Pressed Steel Car preferred, Westinghouse, Consolidated Oil, Santa Fe, Southern Pacific, Armour preferred and Corn Products.

A shade either way were American Telephone, North American, American Water Works, Anaconda, Kennecott, International Nickel, General Electric, New York Central and Goodyear.

Bonds and commodities were mixed. Call money renewed at 1 per cent.

Sentiment was fairly cheerful in the boardrooms before the start of trading as business and industrial news continued on the bright side.

Stocks of companies catering to rural sections were studied in view of signs pointing to a further rise in farm spending power.

Sterling at the beginning of foreign exchange transactions was up ¼ of a cent at $5.06 and the French franc was .00 136 of a cent improved at 6.53 7-16 cents.

LIVESTOCK

Marion Livestock

Hogs, market lower on all lots 10 to 15 cents, $6.50 being top; lighter weights off more; 250 to 300 lbs. $6.25@6.40; 200 to 250 lbs. $6.40@6.50; 150 to 200 lbs. $6.25@6.40; 130 to 150 lbs. $5.75@6.25; packing sows, $5.50@6.00.

Sheep—top lambs $8.50; shearings $6.00.

Calves—top $8.00.

Cattle—steers fair to good 700 to 950 lbs., $6.50@7.50; heifers, $6.00@7.00; cows, $3.50@5.50; cutter cows, $3.00@4.00; canners, $2.00@3.00; bulls, $4.00@5.50.

Chicago

By The Associated Press

CHICAGO, Sept. 17—Hogs, 9,000; including 4,000 direct; mostly 10 to 15 cents lower than Wednesday's average; extreme top, 10.20; bulk, 10.00@10.20; light lights, 9.75@10.00; light weights, 10.00@10.20; medium weights, 10.10@10.20; heavyweights, 9.90@10.10; packing sows, 9.00@9.25; slaughter pigs, 9.00@9.75.

Cattle, 4,000; calves, 800; generally slow on all kinds; fed steers and yearlings, 10 cents lower; bulk, 8.00@9.00; top, 9.25; heifers, 25 cents lower; cows, steady; bulls, 10 cents lower; vealers, 50 cents lower; stockers and feeders, steady; bulk, 6.00@7.00; top, 7.25; few loads, 7.50; bulk, 5.00@6.00; top, 6.25; few loads, 6.50; bulk, 4.00@5.00; top, 5.25; few loads, 5.50.

Sheep, 4,000; fat lambs, 25 cents lower; bulk, 10.00@10.25; top, 10.50; few loads, 10.75; bulk, 9.00@9.75; top, 10.00; few loads, 10.25; bulk, 8.00@8.75; top, 9.00; few loads, 9.25; bulk, 7.00@7.75; top, 8.00; few loads, 8.25; bulk, 6.00@6.75; top, 7.00; few loads, 7.25; bulk, 5.00@5.75; top, 6.00; few loads, 6.25; bulk, 4.00@4.75; top, 5.00; few loads, 5.25; bulk, 3.00@3.75; top, 4.00; few loads, 4.25; bulk, 2.00@2.75; top, 3.00; few loads, 3.25; bulk, 1.00@1.75; top, 2.00; few loads, 2.25; bulk, .50@1.25; top, 1.50; few loads, 1.75; bulk, .00@.75; top, 1.00; few loads, 1.25; bulk, .00@.50; top, .75; few loads, .90; bulk, .00@.40; top, .50; few loads, .60; bulk, .00@.30; top, .40; few loads, .50; bulk, .00@.25; top, .35; few loads, .45; bulk, .00@.20; top, .30; few loads, .40; bulk, .00@.15; top, .25; few loads, .35; bulk, .00@.10; top, .20; few loads, .30; bulk, .00@.05; top, .15; few loads, .25; bulk, .00@.00; top, .10; few loads, .20; bulk, .00@.00; top, .05; few loads, .15; bulk, .00@.00; top, .00; few loads, .10; bulk, .00@.00; top, .00; few loads, .05; bulk, .00@.00; top, .00; few loads, .00; bulk, .00@.00; top, .00; few loads, .00; bulk, .00@.00; top, .00; few loads, .00

LEGION FIGHTS GAINS OF WAR

Commander Says Elimination of Profits Would Insure World Peace

By The Associated Press

CLEVELAND Sept 17 Pa Murphy national commander pe dicted u on his arr al ye terday for the 18 r anual convention o the Amer Legion the e n now will cast i tive enactm of federal legislation depro ating war

When th country takes the profit m ive out of war he said o e of the grea ce of propaganda for war will cease

Such legislation he continue was part of a five point peace progr m proposed by the legi

Defense Neutrality

He described two of these adequate national defense and strict neutrality— a filled through ongress al ac tio

Murphy called

War of the legion war We want no of I Ve content that war if

(the b ness of every citizen e very l a for our ri a the resources of the na pect s

Murphy s ports

T re a ter to realize o tions of war where a ing and every po the ne ation will be taken from floor be

He answered the Legion tionately objects r to conscription

Foreign Labor Plea

In a plea for the Ba ers of Europe U ca ing labor and ca ers the legion urged that the government a ment of Labor Frances Perkins and Secretary of State Cordell Hull use their influence with the governments of Germany Italy Austria Hungary Spain Portugal and Russia to permit the emigration of skilled workers to the United States

Mr Murphy called attention to the fact that Secretary of War Daniel C Roper and Secretary of the Navy Claude A Swanson U S minister to the Irish Free State

The list of ap ointees whose ac tions were announced today included Bill Graves of Alabama Paul V McNutt of Indiana R L Cochran of Nebraska Harold G Hoffman of New Jersey Charles H Martin of Oregon George H Earle of Pennsylvania Olin D Johnston of South Dakota and Hen ry Flood of Virginia

The legion convention will be asked to make a concerted mo ment for legislation requiring registration of firearms to separate the criminal from the law abiding citizen

Another recommendation to be acted upon by the convention will propose a campaign to demonstrate the dual public value of voluntary finger printing as a deterrent to crime and insurance against loss of identity

These recommendations are included in the annual report of the legion's law and order committee headed by George R Howitt of Milwaukee Wis

Your committee feels that as yet the time is not opportune to attempt the passage of any legislation making finger print registration compulsory for all citizens the committee said

The law and order committee report in which Howitt was assisted by state officials judges police chiefs sheriffs and criminologists who also are committee members pointed out that regulation of firearms is fraught with complication

Some of the proposals for regulation of firearms have been so ill advised that they would have the effect of disarming the honest law abiding citizens and sportsmen while failing to reach the crook the committee said

ADMITS IDENTITY

After fasting for 36 hours as Jack Bailey to answer y mother from disgrace police at Cincinnati O said 17 year-old Frank Keegan (above) admitted participating in the robbery slaying of a Cincinnati policeman for which Alonzo Thompson 22 is serving a life term in prison (Associated Press Photo)

REGISTRATION OPEN UNTIL OCTOBER 5

Board of Elections Issues Instructions for Voters Without Credentials for Voting

Unregistered citizens expecting to cast ballots in the November election are urged by officials of the board of elections to register at the board's headquarters in the Court House before the October 5 deadline

Officials said many persons are under the impression that the federal relief registering expected to register at the polls on election day Registration at the polls is only permissible when the applicant has been a resident of the precinct for 30 days

They explained and emphasize that those entitled to have until Oct 5 to register have been approximately 160 persons transferred since the last election and 80 transfers from one precinct to another Registration since the primary election has been unusually light officials pointed out and they believe is due to a misunderstanding on the part of voters

JUDGE KLINGER MARION VISITOR

Appeals Court Jurist Candidate for Reelection.

Judge William H Klinger of Lima a member of the third district court of appeals which serves Marion and five other counties stopped in Marion yesterday afternoon on his way home from Columbus where he attended the annual meeting of judges of courts of appeal

Judge Klinger is a candidate for reelection to a second term in the November election running on the Democratic ticket He formerly served as prosecuting attorney of Allen county and was appointed judge of Allen county Common Pleas court in 1926 to fill the unexpired term of Judge Ted Kennedy who resigned to enter private practice

Judge Klinger is also seeking reelection to the appeals bench

Do FALSE TEETH Rock Slide or Slip?

FA-TEETH a new alkaline powder to be sprinkled on your plates holds them more firmly in place so that many people can eat and enjoy foods which cause embarrassment with loose plates Don't be a victim of this condition any longer—Ask for FA-TEETH today at your druggist or store—Adv.

INSURANCE SURETY BONDS Every form written Adequate service at reasonable cost Automobiles financed at 6% Plan Assures cut local loss service

JAS. W. LLEWELLYN 136½ Main St.—Phone 5234

UNFALTERING SERVICE

COMFORT THE INVALID with the ease of gliding motion. OUR NEW AMBULANCE provides the utmost comfort and complete equipment for administering first aid

The Schaffner-Queen Co. Telephone 2262

Copyright 1936 by L F C

Your Health

BY DR. R. S. COPELAND

Bunions

Normally the joints of the foot as well as other joints of the body are structures containing within small sacs The sac is filled with a special fluid which lubricates the joint The sac itself is called the bursa

It is not uncommon for the bursa forming the bursa to become inflamed Pressure or irritation caused by wearing improperly fitted shoes or the lack of foot hygiene may lead to bursitis the technical name for inflammation of the sac The overlying skin becomes thickened and the big toe is forced inward This produces the deformity called a bunion

Contrary to the popular idea a bunion or hallux valgus as it is known medically is not always the result of wearing an improperly fitted shoe The defect may be traced to some constitutional disorder such as arthritis gout diabetes or rheumatism

Occasionally the condition appears without any such history as I have suggested In such cases it is believed by some of the authorities to be inherited I am not greatly impressed by this theory In most instances certainly it will be found that a severe blow or other injury the wearing of tight shoes or the lack of foot hygiene is responsible for the trouble

If the defect is recognized in its early stages cure can be accomplished by massage the wearing of proper shoes foot exercises and the use of special foot baths In most instances unfortunately the condition is neglected the physician not being consulted until severe damage has been done the *afflicted joint* Then complete cure can be expected only as the result of a minor surgical operation

Many persons resort to the use of bunion plasters Sometimes these are beneficial and may aid a lot in preventing further irritation Their value lies in the fact that they remove pressure from the sore or inflamed joint

But such palliative treatment is unlikely to effect a cure Unless the sufferer stops wearing tight and pointed shoes and gives greater care to the hygiene of his feet it is probable he will never overcome the affliction

(Copyright 1936 by N E A Service Inc)

MANY NEVER SUSPECT CAUSE OF BACKACHES

This Old Treatment Often Brings Happy Relief

Many sufferers relieve nagging backache quickly once they discover that the real cause of their trouble may be tired kidneys

The kidneys are Nature's chief way of flushing the excess acids and waste out of the blood Most people pass about 3 pints a day or about 2 pounds of waste

Frequent or scanty passages with smarting and burning sometimes is the way to something wrong with your kidneys or bladder

An excess of acidity or poisons in your blood may be the cause of nagging backache rheumatic pains lumbago leg pains loss of vitality and energy getting up nights swelling puffiness under the eyes headaches and dizziness

Don't wait! Ask your druggist for Doan's Pills used successfully by millions for over 40 years They give happy relief and will help the 15 miles of kidney tubes flush out poisonous waste from your blood Get Doan's Pills

Mr BORROWER CONSIDER THESE Loan FEATURES

Liberal Discounts for Prompt Payments
Attractive and Private Surroundings
6 Out of 7 Applicants Get the Money
Courteous, Confidential Interviews
A Convenient Ground Floor Office
22 Years Experience in Financing
6 Types of Loans to Choose From
Amounts From $25 to $1000
6 to 54 Months to Repay
At Lower Costs

Mr. Borrower, come in and I'll be glad to explain our plan in detail to you

THE CITY LOAN

194 W CENTER ST, MARION

LOANS MADE ALL OVER OHIO

George No Longer Drinks Whisky

White Ribbon Treatment Made Him Hate Liquor

Medicine Given Secretly

White Ribbon Remedy can be given in coffee tea or milk and has done much to stop drunkenness One woman cured a drunkard of 20 years with one box The price is $2.00 and is for sale at Eckerd's Drug Co —Adv.

The Stars Say—

For Friday Sept 18

ACCORDING TO the predominant mutual and lunar aspects this will be a particularly lively and enterprising day with much of encouragement in the development of new plans and projects In this direction there may be much initiative and hard work Employment is under stimulating influence with advancement probable The social artistic romantic and domestic engagements will be uppermost however with much stirring in the way of unusual pleasures or amusements There may be surprising and rather abrupt changes

Those whose birthday it is may be prepared for a very lively and enterprising year with new plans and projects under high stimulus to initiative and hard work Promotion or favors in employment may be sought with confidence In social domestic artistic and romantic circles there will be much pleasurable activity accompanied by novelty surprise and intrigue

A child born on this day may be refined and sensitive with artistic expression of a romantic emotional or spiritual nature He will be practical constructive and energetic

Notable nativity Greta Garbo movie star

HARDIN, WYANDOT SCHOOLS GET FUNDS

Share in Distribution of PWA Allotments

Hardin and Wyandot counties are among the 81 Ohio counties in which the PWA is participating in 130 school projects costing $15 870 881 according to a report received by D T Mills Marion county school superintendent from PWA headquarters

Of the total costs of the projects the federal government is contributing 42 per cent or $6 709 069 in outright grants and in loaning an additional $1 020 500

Four building projects in Hardin county have received $104 829 in outright grants while the estimated cost is $232 904 the report states The four projects will provide 20 classrooms accommodating 800 students

Three projects in Wyandot county estimated to cost $143 000 have received outright grants of $64 35 and will provide 10 classrooms accommodating 400 students according to the report

In Ohio History

(From the J H Galbraith collection of Ohio histories written for The Associated Press)

FOUNDING OF WAYNESVILLE

Waynesville in Warren county must be listed with Boulder municipalities of Ohio It was 15 years old when Columbus was established to be the capital of the state

From the first a census of population by members of the Friends religious body Waynesville was laid out in February 1796 by Samuel Highway an immigrant from England and Dr Evan Lane—presumably a Welshman

Highway established his home in the wilds where he would not be molested and would have religious freedom of his faith as neighbors

He cut a road through from this settlement to Columbus now a part of Cincinnati employing two wagoners and four woodsmen to cut away the trees

Service for all within the means of all

L. A. AXE FUNERAL HOME AMBULANCE SERVICE

239 E. Church Phone 2310

"Shop at Eckerd's We Sell the Most of the Best for the Least"

25c Citrate Magnesia Fresh Made 10c

ECKERD'S CUT-RATE DRUG STORE 140 S. Main St., Marion, O.

25c Nature Remedy 14c

FRIDAY AND SATURDAY—2-DAY SALE

TOILETRIES

Three Flowers Powder	$1	59c
75c Noxzema Cream		49c
Max Factor Lipsticks		50c
50c Lady Esther Cream		35c
Mum Deodorant	29c	19c
Woodbury's Cream	21c	39c
Mello Glo Powder	37c	73c
Odorono	81c	53c
Luxor Powder & Perfume		43c
Pond Creams	25c	39c 59c
Chamberlain's Hand Lotion		39c
85c Luxuria Cream		77c
Dew Nail Polish		10c
Tangee Lipsticks	81c	59c

100 HINKLE PILLS 7c

Pint Rubbing Alcohol 8c

1 lb HOSPITAL COTTON 23c

TOOTH PASTE

Pepsodent Paste	19c	33c
25c size Magnesia Paste		9c
Colgates Paste	18c	33c
Ymco	39c	64c
50c Indent Paste		29c
Tek Tooth Brushes		49c
Forhans	34c—3 for $1	

4 Inches Off Hips— Safe Harmless

No matter how hard you have tried to reduce without good results you owe it to yourself to try Korjena the famous fat reducer

We recommend and sell Korjena Tablets because they are a scientific enemy to fat They dissolve the fat making it become liquid so it passes from the bowels through daily elimination You can actually see fat disappear with the very first two week treatment

A Detroit lady writes Korjena is the only reducing treatment that gave me results I lost 3 to 4 pounds a week The most remarkable thing about Korjena is that I feel fine signed Mrs Ann Jamiel 1068 West Euclid Detroit Mich

It easy simply take one tiny Korjena Tablet after each meal EAT WHAT YOU WANT but eat moderately no violent exercise no tiresome waiting no strict diet Soon you will see a decided change Ugly surplus fat where most prominent gradually disappears leaving your skin smooth and firm

Enjoy the sensation of seeing that burdensome fat just melt away Surprise your friends by having a trim and slender figure Korjena is Guaranteed SAFE—it's harmless and not expensive Don't wait give Korjena reducing treatment a trial If not delighted in two weeks we'll see that your money is promptly refunded

MEDICINE CHEST NEEDS

Epsom Salts		9c
Tincture Iodine	8c	13c
Pint Rubbing Alcohol		8c
Gum Camphor each		4c
Pure Olive Oil	8c	17c
30c Mercurochrome		19c
Pure Castor Oil	8c	14c
Witch Hazel	13c	25c
Fos Peppermint	9c	14c

PATENT MEDICINES

$1.25 Indovim		69c
50c Oil of Salt		34c
$1.20 Syrup Pepsin		63c
Ferrumnol	19c	39c 79c
Alka Seltzer	21c	49c
$1 Adlerika		69c
Nature Remedy	11c	31c 76c
$1 Kotjena Reducing		89c
Barkberry Kidney Pills		53c
$1 Iron & Yeast Tablets		43c
Kruschen Salts		37c
$1.25 SSS		99c
$1 Cod Liver Oil		69c
60c Olive Tablet		37c
$1 Mile Nerve		83c
$1 Nujol		53c
Listerine	35c	39c 59c
50c Murine (for eyes)		49c
Dialine	31c	57c
50c Carter's Liver Pills		15c
25c Peroxide		15c
Chocolate Ex Lax	19c	39c
30c Hill's Quinine Tab		19c
25c Bayer Aspirin		19c
$1 Halibut Liver Caps		69c
50c Carrod & Bile Salts		19c
75c Bellans		49c
$1.50 Lydia E Pinkhams		88c
$1.25 Celery Nervine		73c
75c quart Milk Magnesia		43c

$1 HALIBUT LIVER OIL CAPSULES "Build up your resistance for winter" 69c

60c Barkberry Kidney Pills Rid your system of uric acid 53c

60c OLIVE TABLETS 37c

100-5 grain ASPIRIN Tablets 10c

ADHESIVE TAPE 1 in wide 10 yds long 19c

25c CARTER'S LIVER PILLS 15c

GIANT P & G or HARDWATER SOAP 6 for 25c

HAIR NEEDS

Nestis	39c	79c
Vaseline Tonic	37c	63c
50c Fitch's Shampoo		39c
Golden Glint		17c
Drene Shampoo	19c	79c
50c Brilliantine		29c
$1.50 Kolorbak		98c
Lucky Tiger	39c	79c
Kreml Tonic	63c	98c
Danderine	29c	49c

POPULAR SOAPS

10c Savinas 3 for	23c
Lux or Lifebuoy cake	9 1/2c
Cashmere Bouquet 3 for	25c
Ivo Hardwater / Witch Hazel / Grant P & G	6 Bars for 25c
10c Woodburys 2 for	15c
Large Chipso	19c

CIGARS-TOBACCO

Tobacco 4c—	for 2c
Brown's Mule Plug	5c
Dan's Work Plug	5c
10c Scrap Tobacco	5c
All 5c Cigars	3 for 14c
All 10c Cigars	
Ivo Cigarettes 11c	2 for 21c
Ivo Scrap Tobacco 3 for	34c

HAIR ON LIPS

Made Invisible with Oxygen Cream

Thousands who have been embarrassed by dark hair on the face now use Dioxogen Cream and have skin lovely to look at lovely to feel DIOXOGEN CREAM bleaches no other cream can because it releases active oxygen Prevents many blemishes Ends blackheads Refines coarse pores One jar will convince you Try it

CORNS REMOVED BY CASTOR OIL

For soothing relief apply a few drops of castor oil to the corn Then put on a new Hyzil rolled NOXACORN pad Pressure is relieved and corn soon loosens Then you can remove it with ease Hyzil deodorizes and antiseptically cleans Protects from irritation and infection NOXACORNS fit to shape and size of toe

BABY NEEDS

J & J Baby Soap 2 for	25c
Eagle Brand 6 for	$1.05
Fletchers Castoria	19c
No 2 Dextri Maltose	18c
J & J Talcum	19c 39c
Ironmens Baby Oil	39c
Ideal Anti Colic Nipples	3c
Dreco	15c $1.79

For Hay Fever

$1 Hay ex	89c
Virginia Capsules	39c
$1 Histeen	79c
$2 Sun O Scopes	$1.19
75c Sinok	59c
$1 Rinex	79c
$1.25 Nose Atomizer	79c
60c Y L	47c

Indiana woman says, "ALLIMIN relieved her HIGH BLOOD PRESSURE"

"I have taken 3 boxes of ALLIMIN and feel much better Before taking ALLIMIN tablets I had to be helped up and down, but now can go places by myself"

Anna Porter, 2 A Second St., Terre Haute

75c FITCH'S SHAMPOO With Brush and Tonic Free 59c

$1.50 Kolorbak 98c

75c VICKS SALVE 49c

"Shop at Eckerd's We Sell the Most of the Best for the Least"

For MEN

35c Burma Shave	29c
Star Razor Blades	9c
Mennens Skin Bracer	49c
75c Jap Mulle	59c
35c Lifebuoy Cream	24c
5 Segal Blades	1c
Gem or Ever-ready Blade	37c
Blue Gillette / Probak / Auto Strop	5 Blades 25c
Shaving Brushes	23c 33c 49c
Ingrams tube or jar	29c
Williams Brushless Shave	19c
5 Sheaffer Blades	1c

KEEP FIT WITH Gall-Flo IMPROVED

DON'T LET YOUR STOMACH - LIVER DEFEAT YOU

If you suffer with gallstone colic pains in stomach or under right shoulder gas bloating belching nausea biliousness due to sluggish flow of bile try GALL-FLO Improved GALL-FLO Improved is a tested prescription that stimulates the flow of bile aids digestion torpid liver It has helped thousands—why not let it help you? GALL-FLO Improved is sold in three popular priced sizes at Eckerd's Drug Store

FOR CONSTIPATION and HEADACHES from Faulty Elimination use G F IMPROVED FIVE TABLETS

Home NEEDS

Johnson's Glo Coat	59c $1.03
$1.25 quart Flit	79c
Kotex Belts	19c
1 in Adhesive x10 yd Long	19c
Kleenex 500 sheets	33c
$1.25 Alarm Clocks	98c
Toilet Tissue 7 rolls	25c
10c West's Bird Gravel	6c
1 lb Cotton	29c
10c Sandy's Dog Food	
Modess 12c 17c—2 for	
Sunex Douche Powder	19c
Energine	21c 39c

Rubber Goods

$1.50 Fountain Syringe	79c
$1.75 Hot Water Bottle	98c
$2 Hot Water Bottle	98c
$1.50 Douche Syringe	79c
$1.50 Ice Bags	79c
Rubber Gloves	21c

Now to shampoo clean your hair with Drene

New soapless sharp 69c 79c

49c $1.00

SATISFACTION OR MONEY BACK!

WALL PAPER SALE!

Entire Room 55c 10 Single Rolls Sidewall 18 Yards Matching Border All New Merchandise

SPECIAL! Distinguished Living Rooms 50,000 Rolls $1.39 Per Room 12 Single Rolls Sidewall 22 Yards Matching Border 3 Rolls Embossed Ceiling Regularly $2.50

30" PLASTICS 5c Per Single Roll When purchased in proportion with border

CLOSE OUTS 29c to $1.19 Per Room ulnrly up to $3.30

CEILINGS Moire Silks 4½c Crushed Ice Broken Glass 5c Per Single Roll

MARTIN ROSENBERGER

152 S. MAIN ST. HOURS 8 A M TO 6 P M DAILY PHONE 7028

JUST NORTH OF SCHAFFNER'S 36 STORES COLUMBUS, LIMA, AND OTHER CITIES

THE WALL PAPER KING

KNOX ENTERS SEATTLE FIGHT

Citizens To Vote for P G bernatorial Can- To Restore Order

The Associated Press
W Sept 17— ed political g from sea ea Co Frank ar ce, president igh tuned every en to upset campaigning a law and order

guarantee you a gu will not submit to ans source Knox

ves the support of

THE ITCH

Prevalent in Marion

..kends and get a bottle ..rnative Lotion Guar op the embarrassment ..ief of ITCH 60c large

Flowers to *Shut-ins*

Fresh fragrant buds from Blakes will bring cheer to any ick room—

FREE CITY DELIVERY

Blakes
FLORISTS
146 EAST CENTER
PHONE 5169

Noted for Proficiency

The realization by others that our reputation is beyond reproach points to the fact that our services are proficiently rendered This achievement is our claim to *trustworthiness*

BEAUTY IN FUNERALS AT MODERATE COST

C. E. Curtis & Co., Inc.
LICENSED
FUNERAL DIRECTORS
PHONE 2360
267 E. CENTER ST., MARION

For Fast Washing

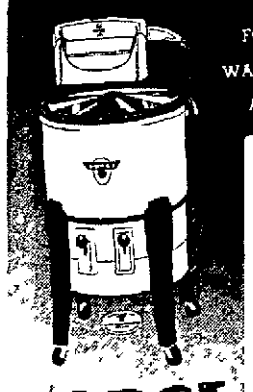

FOR YEARS OF QUIET WASHING THE NEW NORGE AUTOBUILT WASHER

See this new Norge Autobuilt Washer that washes fast that washes quietly that *stays* quiet through years of home use With extra clothes capacity the Norge Washer gives you freedom from tangling maximum protection for finest fabrics The steam sealed tub cover keeps the water hot to the end of your washing Let us demonstrate these and many other exclusive Norge features Convenient terms as low as

NORGE *Autobuilt Washer*

10c A Day Payable Monthly

FRANK BROS.

ever law-abiding citizen who wants his commonwealth a place of peace and tranquility and not of anarchy

Marion twice Republican governor has charged the Democratic chief executive Clarence D Martin with failing to take proper steps to halt the strike which closed the Portland Oregonian Hearst morning newspaper on Aug 13

Knox was general manager of the Hearst system for four years and is now publisher of three newspapers the Chicago Daily News and the Leader and Union in Manchester N H He told his audience he had 30 years of employing union labor he never had had a strike nor a difference that could not be settled by mutual agreement

I remember among my friends many union leaders he said I believe in collective bargaining But I do not believe in government coercion in labor relations either in favor of labor or in favor of employers An administration that attempts to deny this cooperative relation of labor and capital and to encourage class strife is not fit to govern and should be repudiated"

• • •

Business Men Want Dispute Settled

By The Associated Press

SEATTLE Wash Sept 17— Business men asked immediate action last night of the Seattle Central Labor council toward ending a news room strike on the Post Intelligencer the management of which announced any plans for abandonment of the plant have been held in abeyance at the request of business interests

The labor council organized labors governing body here has designated the Hearst owned newspaper as unfair

A hearing on the Guilds demand for reinstatement of the two employes continued today before the national labor realtions board

Associate Publisher Charles B Lindeman announced abeyance of any plans to abandon the newspaper plant

At the invitation of a group of business men Lindeman said I was called down to the Chamber of Commerce at 9 o'clock yesterday morning and this group asked that we defer action on the permanent closing of the Post Intelligencer for a short time that they hoped to be able to bring the conservative organized labor elements to the realization that it would be a terrific blow to the community if the Post Intelligencer was forced to suspend permanently

They were anxious over the loss of the payroll and the effect the bad name it would give the city and that new industries would fear to come here

We have decided to defer action for a brief period

The management has insisted no attempt would be made to resume publication until the unfair designation was removed by the labor council

C. C. C APPLICANTS ARE LISTED HERE

Enrollment Quota To Be Filled Oct 1

Applications for enrollment in the federal government's civilian conservation corps are being taken at the office of F S Burns Marion county selecting agent in the relief headquarters at 131 South Prospect street.

The present enrollment is for an undetermined quota which is to be filled Oct 1 Announcement of the number of Marion county youths who will be accepted is expected at the local office within the next week

Any Marion county resident from 17 to 28 inclusive is eligible to enroll Members of relief or near relief families will be given first consideration if the enrollment exceeds the quota Mr Burns said

A 4 legged bantam chicken active and otherwise normal is owned by Herbert Starkey of West Plains Mo

FROM INDIA

Kapoorsai Singh came all the way from India to attend the Third World Power Conference at Washington and is representative of her country at the party of 52 nations She is shown in native Indian costume

RIDGEWAY COUPLE HURT IN ACCIDENT

Special to The Star

RIDGEWAY Sept 17 — Mr and Mrs J C Evans were returning from a trip in the west and met with a serious accident near Columbus Ind Sunday night Mr Evans car collided with a truck and his car was demolished and Mrs Evans suffered a broken leg and Mr Evans serious head injuries They are in a Columbus Ind hospital Mr Lewis Reeder visited Mr and Mrs Evans and reports them both doing very well

FORGET-ME-NOT DAY SET BY WAR VETS

Arrangements for Annual Drive Oct 3 Under Way. Leaders Named

The annual Forget Me Not campaign staged by Marion Chapter No 2, Disabled American Veterans of the World war will be on Saturday Oct 5

Preliminary arrangements for the campaign including the purchase of the badges were made this week

Russell Mason will serve as chapter chairman and Mrs Minnie B were named [illegible] are will be the workers in the campaign

The Marion appeal for funds made [illegible] of the Forget Me Not will be [illegible] supply national and state headquarters with the funds necessary to carry on the organization's work among veterans and to meet the needs of the Marion organization.

Funds raised will be divided equally between the headquarters and the Marion chapter Work of the chapter includes local relief and contributions to the welfare of disabled men and their dependents

Forget Me Not day is an exclusive enterprise of the DAV Full time [illegible] offices in 39 of the 54 regional offices of the U S Veterans bureau and in addition to help the legal representatives and advisors of the veterans are all disabled veterans themselves acquainted with the complexity of the problems which sometimes confront the individual veteran in connection with claims for compensation insurance benefits dependency claims and other problems

MARION RELATIVES ATTEND FUNERAL

Mr and Mrs Charles Newman Davids street Mr and Mrs John Newman of Henry street and Mr and Mrs C A Myley and children of Davids street have returned from Ashland Ky where they attended the funeral of Mrs Charles Newmans brother Benjamin Frasher 41 a former Marion resident They were accompanied by Mr and Mrs Raymond Swick and son Jimmie of Marion

Mr Frasher a former cook for the Erie railroad in Kent made his home in Marion with his sister over the week ends for a period of three years ago [illegible] He died Saturday in an A and hospital following a major [illegible] The funeral was held [illegible] in the Oak Hill cemetery

Services are being conducted by the Rev [illegible] of the Church of the Nazarene

FUNERAL RITE HELD IN UPPER SANDUSKY

Special to The Star

UPPER SANDUSKY Sept 17 Funeral services for Daniel Cowen Wolf Eagle Medicine Man who died Tuesday morning Oct 10 Oct 3 [illegible] day after a few days illness were held this morning at 9 o'clock Funeral [illegible] were conducted by Father [illegible] Lutheran church Burial was in Fairview cemetery [illegible] were Frank Wolf Eagle Mrs Frank Wolf Eagle and Mrs Frank Wolf Eagle

Prospect News

PROSPECT Mrs Mary Pratt [illegible] the week end [illegible]

Mr and Mrs Hubert Bird and Mr and Mrs Wade Thomas and daughter Virginia were Saturday evening guests of Mr and Mrs Ward Bird and family

Mr and Mrs Oscar Smith and daughter Lucile Mrs Ruth Faulkner and Lowell Smith spent Sunday afternoon in Bowling Green

Mr and Mrs W E Lewis called on Mrs C W Skinner in Marion Sunday afternoon

Mr and Mrs J E Smith and daughter of Marion Mr and Mrs Harry Wyatt and daughter of Waldo and Mrs Vera Waring were Sunday dinner guests of Mr and Mrs Wyatt and father Pa Irvine

Mrs John A Gast spent Saturday at the home of Mr and Mrs Lester Lane

Mr and Mrs Paul Earring and Mrs Cyril Cox spent last week at the home of Mr and Mrs J A Barnes

Mrs R H Kyle of Osgood [illegible] returned to her home Friday after spending the past month at the P K Powell home here

Robert Wilson of Syracuse N Y spent a week with relatives here

Mrs R L Watkins was a Sandusky dinner guest of Mrs Mute Ward

Friday evening dinner guests of Mr and Mrs A R Saunders and Elmer Crabtree were Mr and Mrs Walter Johnson and daughter Pauline of Prospect and Miss Anna Thomas of Radnor

MUELLER Cast and Steel FURNACES

We replar all makes of furnaces

J SCHNEIDER & SONS,

ROOFING — SPOUTING SHEET METAL WORK
210 Forest Street

Rhythm Step

The RHYTHM STEP With Lady In Leotard $6.85

Makes Stylish Footwear Comfortable

The Smart Model Sketched Above In Brown Gaberdine Kid Brown Suede Trim

AAAA to B

John Stoll Shoe Co.

132 S MAIN ST

HIGHLIGHTS OF OUR ANNIVERSARY

DIAMONDS
A 10 Per cent on all Diamonds

SILVERWARE
[illegible] Off on some Silverware

WATCHES
25% to 50% Off on Some Makes

JEWELRY
50 Off on Costume Jewelry

GLASSWARE
50 Off on Entire Stock

GIFTS
Special Anniversary Discounts

HOWSER'S JEWELRY STORE
101 E Center St

Figure It Out For Yourself!

Demand for our $10.00 and $12.00 Optical Service is increasing every month When Hundreds prefer to pay that for our glasses you know THEY JUST HAVE TO BE GOOD!

Two Prices Only

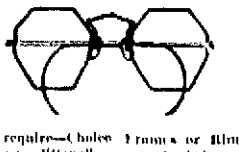

Examination Included

ALL SINGLE VISION GLASSES $10

ALL DOUBLE VISION GLASSES $12

Any prescription your eyes require—Choice Frames or Rimless, Any Style any Shape—even Tinted Lenses All work unconditionally guaranteed to your satisfaction Office hours 8 to 5:30 Open Saturday Night Office nights by appointment

Dr. Carroll Ritchey, O. D.

197 W Center St INQUIRE ABOUT CREDIT TERMS Phone 7102

Second Floor Leetonia Bldg

Lucky for You — It's a Light Smoke!

When heavy demands lead to constant smoking—

When you're lighting one cigarette from another, working under pressure—under strain how you'll appreciate all the protection this grand tasting *light smoke* offers! For in each refreshing puff you'll enjoy the genuine smoothness of tender center-leaf tobacco . a kind, gentle smoke an ideal *light smoke* that is *without* certain harsh irritants removed by Lucky Strike's exclusive "Toasting" process When you're working fast, and smoking fast, remember to reach for a *light smoke* remember to reach for a Lucky!

★ ★ **NEWS FLASH!** ★ ★

"Sweepstakes" winner 5 times in a row!

Mr Clay Morris, 19 years old, of Dawson Springs, Kentucky, is a real picker He's won 5 weeks in a row in Your Lucky Strike Sweepstakes — 8 times in all Mr Morris writes that all his friends are trying to get him to fill out their entries

Have you entered yet? Have you won *your* Luckies—a flat tin of 50 delicious Lucky Strikes?

Tune in Your Hit Parade Wednesday and Saturday evenings—Study the tunes—then try Your Lucky Strike "Sweepstakes" —and if you're not already smoking Luckies, buy a pack today, and try them, too Maybe you've been missing something You'll appreciate the advantages of Luckies—A Light Smoke of rich, ripe bodied tobacco

FOR "STEADY" SMOKING A Light Smoke!

In those tense times during your day when you reach for one cigarette after another think of your throat and reach for a Lucky A light smoke is the thing for good tasting A Light Smoke offers protection to your throat

Luckies—*a light smoke*

OF RICH, RIPE-BODIED TOBACCO —"IT'S TOASTED"

[illegible] The American Tobacco Company

Charles Warwick's Confession and Wife's Statement

Investigation of the death of Mrs Laura E Warwick, 74, of near Claridon yesterday centered around a statement she gave authorities two and one half hours before she died and a confession given and signed by her husband, Charles Warwick, 68

Stenographic reports were taken of both Mrs Warwick's statement and her husband's confession that he attacked her with a piece of fork handle for revenge for an attack she made on him with a cane Monday The substance of Mrs Warwick's statement and her husband's confession are given herewith

Charles Warwick's Confession in Full

The confession of Charles M Warwick that he assaulted and fatally wounded his wife was given to Prosecuting Attorney Paul D Michel at police station at 5 15 p m yesterday about three and one-half hours after his wife died The statement was given in the chief's office in the presence of Sheriff Fred F Miller Deputies Willis and Geissler Chief Marks Capt E C Mackan Walter D Moore who assisted Prosecutor Michel and Ralph F Carhart police prosecutor The questioning of Prosecutor Michel and answers given by Warwick follow

Q State your name A Charles M Warwick

Q You live in Claridon township? A Claridon Township

Q How old are you Charlie A Sixty eight

Q Before you make this statement I want you to tell us nothing about it or talk to us at all if you don't want to Anything you say will be voluntarily and of your own free will Do you understand that? A Yes

Q Now Charlie start in and tell just what happened when you started living the trouble and right straight through as much as you can as I do not know how far back it has been quite a good many years Should we mention and of course I looked over it and took the best of it I could But she has hit me several times over the back and over the head and I just looked over it and thought I couldn't do anything but I just couldn't run just as long as I could stand it

Q Then about three days ago you had a fight A Didn't have no fight Monday

Q Monday you had some trouble A Yes

Q Then what happened? A Well she accused me of burning the seed When I said Now mother (I always call her mother) don't you ever think about me burning anything that belongs to you You put them up there in the cupboard and I said if you put it there it's up there yet Well she looked the cabinet over and she couldn't find it She went to bed mad and crying and she got up in the morning about 5 o'clock and fetching the lamp downstairs and she went and looked again and she found them (the seed) and she came right upstairs while I was dressing and she said she wanted me to forgive her because she had found her seeds

Q Now tell just what was in your mind from that time on? A I just thought this I said to myself Nobody heard me and I said maybe sometime I will get even with you And nobody knowed it until I'm telling you

Q And then you thought about this for a few days? A Yes a few days

Q About getting even with her? A Yes In the meantime I denied getting the seed and she up with her old cane and hit me a crack That was the way the trouble started

Q Then this morning what did you decide to do? A I see where I know she was going to hang that seed (beans) up in the cellarway and I just thought this Maybe I can get even with you now—it is a good place I said that some time I might get revenge

Q Then Charlie when she was [illegible] A [illegible] Q What [illegible] A Walter Hade

Q Was [illegible] A Yes he was coming in the kitchen

Q At [illegible] A When [illegible] A Yes

Q How many times did you hit her? A Twice

Q Didn't you hit her [illegible] A Yes sir I struck her with a piece of fork handle and will swear to it

Q And the handle of the fork you struck her with? A Yes

Q What happened to her after [illegible] A She fell over and I walked over and stood over her at the foot of the steps

Q Talk about what you [illegible] A Yes sir

Q Was she dead before you got to her? A I couldn't tell

Q Then what did you do? A I went around there and I [illegible] there and I [illegible] I went in the kitchen and I just set it in there

Q Tell us what happened after that A Well this is the way it was You know I built her [illegible] and I want something in my hand She said yes and I just reached up on the head of the stairs on the north side and got that cane and I [illegible] down and doubled them up and put it under her head Then Mr Boyer came and her arms were laying on the stone walk there and I got that [illegible] and got over her And I [illegible] about the rest about the rain

Q You know it was raining when you came into the kitchen? A They said it was I didn't know what it was or

Q Can you tell me how I took it A After he ordered her I took it and put it back of the kitchen cabinet house here

Q You had blood on your when you came into the kitchen? A I [illegible] I went in the [illegible] room I went in the [illegible] all I just set it in there

Q Tell us what happened after that A Well this is the way it was You know I built her [illegible] and I want something in my hand She said yes and I just reached up on the head of the stairs on the north side and got that cane and I [illegible] down and doubled them up and put it under her head Then Mr Boyer came and her arms were laying on the stone walk there and I got that [illegible] and got over her And I [illegible] about the rain

Q You know it was raining when you came into the kitchen? A They said it was I didn't know what it was or

Q Can you tell me how I took it A After he ordered her I took it and put it back of the kitchen cabinet house here

Q You had blood on your

TO TRANSFER VOTERS FOR LEVY ELECTION

LaRue District Will Cast Ballots Outside Own Precincts

[illegible] in the [illegible] county voters will be transferred from their own precincts to the LaRue school special election to be held [illegible] township the [illegible] township Hardin county and precincts A and B of Dudley township in Hardin county will cast their ballots in the [illegible] of Montgomery township which votes in the LaRue town hall.

Electors in the LaRue school district will be asked to register their opinion on a proposed three mill real estate tax levy designed to [illegible] deficit and to defray expenses. The levy would run two years. A similar proposal failed for want of [illegible] at the May primary. Official of the Marion county board of elections said they understood the LaRue school district has money enough to run the school only until Oct. 1. They said the seriousness of the situation has been repeatedly stressed by school officials.

Voters who will transfer from their own precincts in the west precincts in Montgomery township number 134. All will receive cards from the board of elections instructing them where to vote. This provision is for the Sept. 29 special election only and they will vote as usual in their own precincts at the November election. Election board officials explained that there are so few voters in the precincts to be transferred that the expense of opening the polls there is unwarranted. The transfer of voters is legalized by section 5714 of the general code of Ohio.

Hanney & Cooper Drug Store offers FREE Sample of new High Blood Pressure Treatment

[illegible] Blood Pressure Sufferers in Marion is urged to go to Hanney & Cooper Drug Store and receive a free sample of ALLIMIN Essence of Parsley tablets for high blood pressure as well as a valuable booklet. These tablets are a prominent Chicago physician according to most reports are being used with success by thousands of sufferers. This new process by ALLIMIN tablets and prescription makes them both tasteless and odorless. A two weeks treatment only 50c.—Adv.

SPECIAL FOR A LIMITED TIME ONLY

This Beautiful New 1936 Super Aladdin KEROSENE (Coal-Oil) Mantle Lamp for only $4.95

Matching Table Lamp to Match Regular Retail Price 14.95

Act Quick

H. O. CRAWBAUGH HARDWARE

113 N. Main St.

Come In Today for Details.

HURRICANE WARNINGS UP ON EAST COAST

Big Storm 400 Miles at Sea Moves Shoreward and May Strike Tonight

By The Associated Press

JACKSONVILLE, Fla., Sept. 17.—Northeast storm warnings flew today from Southport, N. C., to the Virginia Capes to herald the approach of a tropical hurricane.

The weather bureau here ordered warnings previously displayed from Beaufort to the Capes extended southward to Southport.

It estimated the huge disturbance carrying hurricane winds of 75 miles or more at its center was central about 400 miles southeast of Cape Hatteras, N. C. and moving northwest at 10 to 15 miles an hour.

Should it maintain its present course and speed the center of the storm would pass inland in the Cape Hatteras area about noon Friday.

Forerunning gales of 50 to 75 miles an hour might strike the coast tonight.

Gordon E. Dunn, weather bureau meteorologist, said late yesterday there was an even chance the storm might recurve northward and remain over the Atlantic.

American Red Cross officials mobilized their forces along the Carolina coast against a possible emergency. George Muse, disaster relief worker, went to Raleigh, N. C., to direct preparation.

The weather bureau here said all small craft on the coast north of Jacksonville should remain in port until the storm danger passes. It advised interests on North Carolina's coast to stand by for later advice.

The disturbance menaced the island of Bermuda yesterday but met increased resistance from a mass of cool air over the North Atlantic and was shunted more to the west.

Several vessels rode out hurricane winds as the storm moved along the lanes used by vessels bound from New York to South America and the Panama canal.

KILLS HUSBAND

Clad only in a swagger coat heavily stained with blood, Mrs. Edna Smith, 38-year-old Chicago woman, mother of three children, is shown at police headquarters where officers said she signed a statement admitting she killed her husband, Clarence, 40, when he threatened to drown them both in Lake Michigan. (Associated Press photo).

NICKEL PLATE NETS $340,870 IN MONTH

By The Associated Press

CLEVELAND, Sept. 17.—The Nickel Plate road announced yesterday its August net income after all charges was $340,870.05, as compared to a deficit of $774.04 for the corresponding month of 1935.

For the eight months period since Jan. 1 net income was $1,666,399.27 compared to a deficit of $633,803.20 last year, the announcement said.

LANDON SAYS G. O. P. PLAN IS DEPENDABLE

Offers Permanent Program To Replace Stop Gap Policies of New Deal

By The Associated Press

TOPEKA, Kas., Sept. 17.—Alf M. Landon opened his campaign for the presidency today with a speech declaring the Republican party offers a dependable permanent program to replace piecemeal policies of the administration.

"I am happy to open my invitations to call the Middle West my home and Wisconsin and to visit with my fellow citizens in the agricultural states," the governor said.

"The present stop gap policies of this administration are to be replaced by a dependable permanent program that will give farming the equality it deserves. The Republican party has such a program.

"The task to which this administration is pledging itself is to bring markets of the American farmer and to channel [illegible] and flood [illegible] into effective a program of flood [illegible] conservation [illegible] so far neglected by the present administration [illegible] workable cut-back use program [illegible] become a necessity.

I shall have something to say on these as well as other subjects."

The current campaign swing will be through Iowa, Minnesota, Wisconsin and Illinois. He will speak Sept. 24 at Minneapolis and Sept. 26 at Milwaukee, both will be broadcast, each scheduled for 8:30 Marion time.

Tomorrow at 3 p. m. Marion time the governor will address a meeting of the Manufacturers Association of Topeka. Then he will broadcast an address on his campaign. Republican nomination and on the record of the party in power, being Shawnee county.

LET STORAGE HELP YOU

If undecided about your housekeeping plans consult us in regard to storage for your goods.

Wright Transfer & Storage Co. —Adv.

LANDON WRITES TO MARION MAN

A letter written by Gov. Alfred M. Landon by Elmer Shaw, office secretary of the Marion Republican committee, to him on his campaign with Republican nomination and on his record of the past year, was read and will be added to his collection of autographs.

Shaw received an answer from the Kansas governor the other day in the form of a personal letter bearing La Jolla, Cal., postmark. Shaw said the letter will take its place in his collection, along with autographs of such men as Hoover, Al Smith, Will Rogers, Thomas A. Edison, Zane Grey, Sir Robert Baden-Powell, founder of the Boy Scouts, and many others.

In the letter to Shaw, who also is a Republican candidate this fall seeking the office of county recorder, Landon [illegible] felicitations.

"The swing of public sentiment seems to be in our favor and will grow stronger as the campaign progresses. I feel sure that by hard work and intelligent effort we can reach the objective we desire."

Many a Man's Career Has Been Shattered By Ill Health—

Protect the Growing School Children and Older Students by Giving Them

Lower's No. 1,000N Prescription

Successful for overcoming weakness—gives added strength and vitality—Marion's best all around family tonic. This product is the invention of C. Lower, Chemist. Sold only at

Lower's Pharmacy

Phone 4106 W. Center and Leader

KLINE'S SHOE REPAIR DEPT.

Biggest special in town. Why not take advantage of this money saving sale? A trial will convince you. Special Friday and Saturday only.

Men's, Women's, Children's

Half Soles and Rubber Heels

Reg. 59c Job 44c

Save money by dealing with us. Service While You Wait

Kline's

Extra Special! 2 Days Only!

FRIDAY AND SATURDAY WILL MEAN A BIG SAVING FOR YOU IN OUR BEDDING DEPARTMENT. A SPECIAL "BUY" MAKES IT POSSIBLE TO GIVE THESE REMARKABLE VALUES. GET YOURS WHILE THEY'RE HERE!

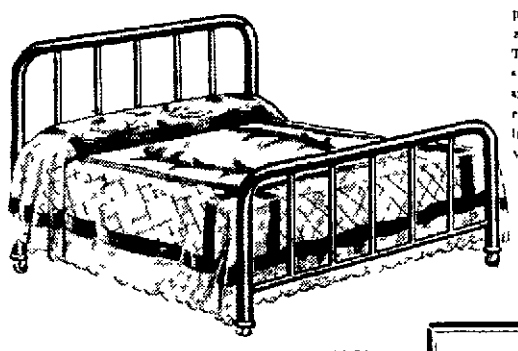

Only because of a special purchase is this remarkably low price possible. The simple grace of its styling makes it a really smart bed. Finished in a rich autumn brown. Comes in standard sizes. Order yours now at

$3.95

A COIL SPRING BUY!

A super bargain for a spring. 90 highly tempered coil springs of restful buoyancy. Sale priced exceptionally low. Full size or twin size.

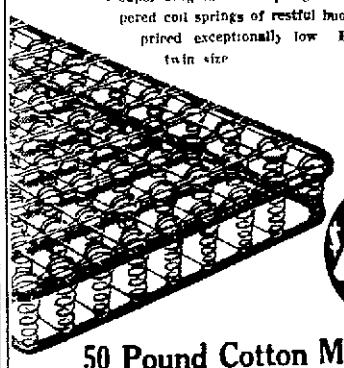

$4.95

50 Pound Cotton Mattress

With a durable art ticking. You generally pay more than this for only a 45-pound mattress. Save now at this special low price.

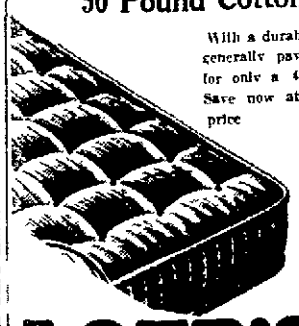

$5.95

Pair of Pillows

21x27 Size

Not one but TWO sanitary bed pillows in durable art ticking on sale for two days only at this low sale price!

$1.49

LOEB'S

"SAVES YOU THE DIFFERENCE"

171 E. Center St.

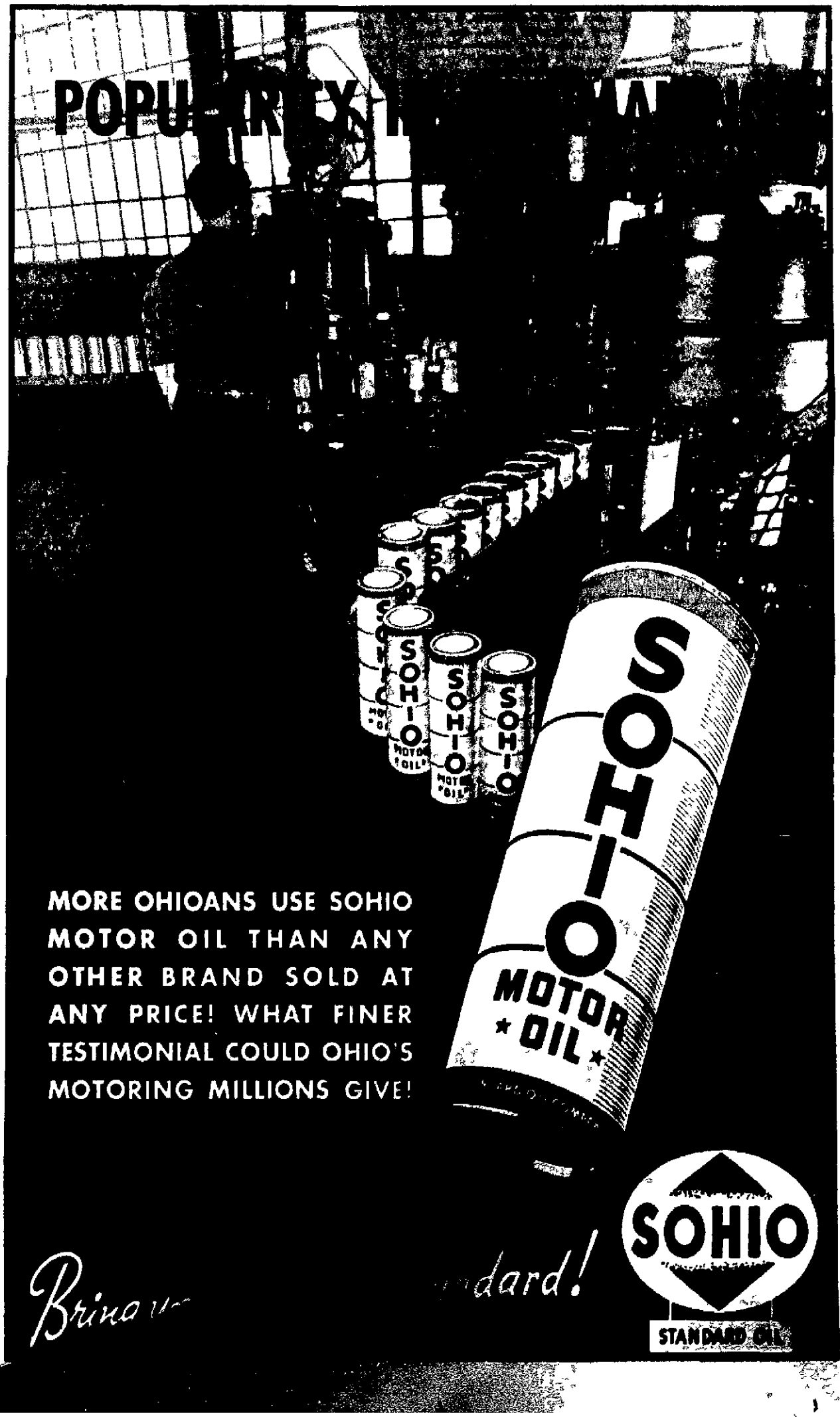

MORE OHIOANS USE SOHIO MOTOR OIL THAN ANY OTHER BRAND SOLD AT ANY PRICE! WHAT FINER TESTIMONIAL COULD OHIO'S MOTORING MILLIONS GIVE!

Brina [illegible] dard!

SOHIO

STANDARD OIL

THE MARION STAR

Established in 1877

Published every afternoon except Sunday by Brush Moore Newspapers, Inc., Marion Star Building, 125-142 North state street, Marion, Ohio

Entered at the Postoffice in Marion Ohio, as second class matter under act of March 3, 1897

MEMBER OF THE ASSOCIATED PRESS The Associated Press is exclusively entitled to the use for publication of all local news dispatches credited to it or not otherwise credited in this paper and also the local news published herein. All rights of republication of special dispatches herein are also reserved.

SPECIAL REPRESENTATIVE The John W. Cullen Company, New York office, 285 Fifth avenue; Chicago office, 6 North Michigan avenue; Detroit office, General Motors Building.

PRIVATE TELEPHONE EXCHANGE All departments 2-8-8

MEMBER AMERICAN NEWSPAPER PUBLISHERS ASSOCIATION, MEMBER AUDIT BUREAU OF CIRCULATIONS

SUBSCRIPTION RATES By carrier per week 15 cents. By mail in Postoffice zones 1 to 3 in Marion, Crawford, Delaware, Morrow, Hardin, Wyandot and Union Counties, $5.00 per year, $2.75 six months, $1.50 three months or 40 cents per month payable in advance. Other rates upon request. Prompt complaint of irregular service is requested.

THURSDAY, - SEPTEMBER 17, 1936

Psychological Effect.

If the Republican party candidates had drawn 65 per cent of the votes in the Maine election there would never have been ample basis for a claim of an easy national Republican victory in November. Maine voters are a cross section of the national population. If 65 per cent of them had voted Republican in 1936 the result would have meant a more than 20 per cent switch from 1932, when only 52 per cent of them voted for Republican candidates. A 20 per cent increase in Republican strength throughout the country would be sufficient to return the party to power.

However, Maine Republicans didn't reach 65 per cent. Had it not been for the presence on the Democratic ticket of popular Gov. Brann, who was running for the U. S. senate, Republican strength probably would have been a little more than 60 per cent. As it was, Gov. Brann pulled down the Republican vote to approximately 55 per cent of the total. From a statistical point of view that does not give the Republican party any reason to believe it has the November presidential election in the bag. The party's managers would have been deeply surprised to make such a discovery. The campaign isn't over yet.

The psychological effect of the election result in Maine is favorable to Republicans. They made a clean sweep of all the offices, including the one sought by the exceedingly popular Gov. Brann. It was a significant comeback in a state which had been cultivated assiduously by the new dealers and watered plentifully with public money. They gave Maine every chance to bring forth fruit for their basket, but it brought forth, instead, its rock ribbed Republicanism—no morsel for any new dealer.

The country as a whole, which doesn't have much of a flair for statistics anyway, probably is about as deeply impressed by the Republican clean sweep in Maine as though it had been by a 65 per cent majority, instead of by one a good many percentage points below that.

The Unknown Quantity.

President Roosevelt's campaign plan at the moment seems to be one of letting the opposition take the initiative. The President's situation as the incumbent makes it desirable for him to meet attacks as they are made. Similarly, Gov. Landon's position as challenger demands that he be the aggressor in the debate on national principles and policies.

The arrangement suggests an important development which may have to be dealt with by the Democratic strategists in the near future. Gov. Landon has been clarifying point by point his philosophy of government. As the picture ultimately is completed it will become essential for the opposition to match it with one equally clear, unless its spokesmen—or rather its spokesmen—can evade that ticklish responsibility.

President Roosevelt asks for reelection on a platform and a record of aggressive political motion. "Forward to anywhere!" is the new deal's slogan. With one hand Mr. Roosevelt is waving reassuringly to voters who have been disturbed by some of his hasty advances and retreats, as though to persuade them that they were the inevitable mistakes of his first term and will not be repeated if he gets a second term. Yet, with the other hand he continues to pen promises of more and better action in the future. His administration as a whole boasts that it has choked the "malefactors of great wealth" into submission and at the same time points with pride to what it has been able to do for them in the way of greater profits.

When and if President Roosevelt feels called upon to define exactly what he stands for that should be one of the really fateful moments of the campaign. If Gov. Landon, by continuing to lead the debate, can force his opponent to attempt such a declaration he will help both the country and Mr. Roosevelt to understand what is at stake in the general election of 1936.

Environment.

Announcement that Leon Trotsky has requested permission of the Spanish government to make his home in Barcelona, adds one more interesting detail to the record of this wandering exile of the red revolution in Russia.

It may be assumed that a revolutionary theorist like Trotsky does not require an harmonious environment to make life tolerable. A country in the process of revolution, in other words, might be no more satisfying to the spirit of the complete revolutionist than a country at peace with itself. It might prove, in fact, less unsatisfactory.

During the years that Trotsky has been an exile from Russia he probably has enjoyed himself deeply amidst the violence all around him, of intoxication with a state of being which he felt to be real and dead-ening to the people at large. At least he has retained his zest for change, for overturn and for the mad work Russian men of destiny do for people they propose to preach and bore at the same time which he hoped to revolutionize.

Such speculation is idle, except possibly to the comfortable Dept. of State persons Comrade Trotsky has come to live in Barcelona. It would find room for many people of his own kind at least as long as the Spanish reds are able to maintain themselves, no matter whether or not he would be a subdesirable in his interest in communism while living in the midst of its prisons as he has been of late years in an environment of capitalism. In a younger man such an experience might prove disastrous. It might even shake Trotsky.

On Constitution Day, 1936.

Hundreds of thousand of words of explanation and praise will be written and spoken in commemoration of Constitution day, 1936. They will mean what those who read them and hear them want them to mean.

On Constitution day, 1936, there exists in the United States an aggressive minority which, thrown off balance by the stress and excitement of recent events, is seeking to undermine popular belief in and support of the Constitution of the United States.

In this free country, members of this minority have a right to their opinion and to the expression of their opinion. They cannot harm the Constitution, they cannot warp its structure nor can they circumvent its fundamental guarantee unless they are able to obtain support.

The danger to the Constitution does not lie in the positive strength of its critics. It consists rather in the negative attitude of those Americans who, susceptible to political suggestion, may let themselves be talked out of the richest heritage of freedom existing anywhere on earth. The United States is still a young country, but 150 years of comfortable and safe existence have lulled many of its citizens into an apathetic and careless regard for the freedom which the founding fathers bought with their lives.

It is futile to talk about the Constitution to people who do not set a high price on their independence from government tyranny, who do not place a heavy value on free enterprise and who do not understand what it is about their government which makes it essentially different from a government of unlimited power. To the extent that Americans comprehend such things on Constitution day, 1936, is there assurance of continuance of a commemoration which marks the greatest progress men have made in their struggle to escape political tyranny.

Matters of Opinion.

Gen. John J. Pershing, 76, years old last Monday, bears the permanent rank of General of the Armies. The general has another title, an unofficial one. Commander of the National Admiration. When better looking generals are made, he still will be out ahead by a square chin, a pair of blue-gray eyes and a well trimmed whisker.

Commentators like to point out that while Europeans break each other's head over political differences Americans go to baseball games and yell at the umpire. Yet, the Brooklyn Dodgers and the St. Louis Cardinals pulled only 10,000 spectators for a doubleheader before the Rev. Fr. Coughlin drew more than 20,000 for a speech last week in the same ball park. Maybe it was the fault of the Dodgers.

French laboring men seem to be proving in their Socialist inspired strike that the worst enemy of the laboring man is the agitator who talks like a laboring man but thinks like a politician.

Glancing Backward

TEN YEARS AGO.

It was Friday Sept. 17, 1926.

Bird McGinniss Post of the American Legion made preliminary plans for what was expected to be the most elaborate celebration of Armistice day since the close of the World war.

Leslie Derrham of Great Britain swam the English channel in 13 hours and 57 minutes, beating the record of Gertrude Ederle by 37 minutes. He won a prize of $5,000 offered by Lord Riddell, British publisher.

Waldo high school was outstanding winner in the Junior Marion county fair, taking four first prizes.

Mrs. George B. Scofield and Mrs. Gertrude W. Kling entertained with a bridge tea at the home of Mrs. Scofield, complimenting Mrs. W. E. Scofield, who was to leave the following week for an European tour.

TWENTY YEARS AGO.

It was Sunday, Sept. 17, 1916.

Rev. John C. Guenther, pastor of the German M. E. church for five years, preached his farewell sermon preparatory to leaving for his new pastorate at Walnut Hills church, Cincinnati.

Rev. J. W. Doman preached his first sermon as pastor of Asbury M. E. church.

The Marion Questions, independent baseball team, lost to the Bellefontaine Greys at Bellefontaine, 7-1. Ertley pitched for Marion.

Jacob B. Allmendinger, who was 75 years old Friday, was honored with a surprise family gathering at his home on Park boulevard.

Mr. and Mrs. George Seiter celebrated their golden wedding anniversary with a family gathering at their home on South Prospect street.

The fourth annual Gund family reunion was held at the M. H. Gunder home on West Center street.

Miss Rachel Mae Adams and Charles Stephenson, both of Marion, were united in marriage by Rev. C. L. Fake, pastor of the Lee Street Presbyterian church.

Landon Will Carry Maine by 60,000

Plurality Will Be 25,000 Greater Than That Given Hoover in 1932, Lawrence Predicts.

Today's dispatch was written by David Lawrence after spending all of election day in Bangor and all night at the office of the Bangor News, examining election returns from all parts of the state of Maine, after which he visited Portland and checked upon the results of the voting there and the reasons ascribed for it by well-informed leaders of both parties.

By DAVID LAWRENCE.

Copyright, 1936, by The Marion Star

PORTLAND, Me., Sept. 17.—Gov. Landon will carry the electoral vote of the state of Maine over President Roosevelt by between 60,000 and 70,000 in November. This is at least 15,000 more than the biggest vote cast for anybody in the whole section, in which the Republicans, by a clean sweep won the governorship, a United States senatorship, and all three members which this state has in the house of representatives.

All of this means that Mr. Landon is nearly 25,000 stronger than was Mr. Hoover when he carried Maine four years ago.

Democrats told me this privately, and, of course, Republicans take it for granted after studying the trends in the Monday election throughout the state.

I had an excellent opportunity, through the courtesy of the Bangor News, to get an insight into the meaning of the election returns. There were gathered at the office in Bangor several Republicans and Democrats, party workers and local candidates. And be it said in commendation of these Maine folks in politics, they certainly know every nook and corner in the state. As the returns came from each important precinct, we compared the votes with the same districts two years ago, when Gov. Brann, Democrat, carried the state by about 27,000, and Fred Hale squeezed through on the Republican ticket for the United States senate by less than 2,000.

* * *

It was interesting and significant to note the way districts which were Democratic two years ago turned around this time, but I was curious to learn, and nobody was able to explain, why in so many places Gov. Brann's vote of two years ago dropped off and was not correspondingly added to the totals of Senator White, his Republican opponent.

Maybe there are Jeffersonian Democrats in Maine who are themselves refraining from going to the polls, feeling that they do not like to vote the Republican ticket, but, at the same time, do not wish to aid the new deal. The stay-at-home vote was not all on the Republican side. For the Republicans increased their vote materially almost everywhere. Indeed, there was a total of about 310,000 ballots cast in Monday's election, which is an increase of about 15,000 over the presidential election of November, 1932, and an increase of 30,000 over the gubernatorial and senatorial election of September, 1934. Republican organizations got out their party followers, something that may also make a vital difference in other states. Organization work certainly counted in Maine in getting people to the polls.

Now, as for general impressions and significance, I am convinced that, while "as Maine goes so goes the nation" is a valuable piece of advertising for the state of Maine, the election of Monday does not necessarily mean that President Roosevelt will be defeated this autumn.

I say this because the tide of Republicanism must inevitably run high in Maine, and, while the Republicans have every reason to be encouraged, all they can really feel certain about is that the 1936 election is a good house race and may be decided by 25 or 30 electoral votes either way. Maine's vote, on the other hand, certainly does not indicate a landslide for Mr. Roosevelt, for the simple reason that Republicans are being Republicans again and are forgetting the causes that drove them away from Mr. Hoover in 1932. These Republicans, incidentally, are fighting mad. Mr. Roosevelt is responsible for this. He, and not Mr. Landon's affirmative strength, is drawing the Republicans together in a common cause against the man that so many of them have persuaded themselves to believe wants to do with America what Hitler and Mussolini have done with Europe and Democracies.

* * *

The truth is the vote of Maine, insofar as national issues played any part, was the beginning of a party protest on principle against the new deal extravagance and centralization of power. The protest will roll up more and more votes in Maine when November comes.

The entry of Mr. Landon into the state at the last moment was of doubtful value. Both before and after some of the Republican leaders saw the Monday election returns, they privately expressed doubt as to the wisdom of Mr. Landon's invasion of the state. They didn't think he made votes at Portland and they felt the devastating effects of Gov. Brann's politically skillful reply to the Kansas governor immediately after the Portland speech was over.

While Senator White is an able legislator, nevertheless there were many Republicans in Maine today who grieved over the downfall of Gov. Brann. Knowing that he was not a new dealer at heart, they would have been satisfied with Mr. Brann in the senate, and there is no doubt he got a large number of Republican votes by sending throughout his campaign the controversy over the new deal. Many a Republican wanted to vote for Mr. Brann, but, because of the argument that, outside the state, a Brann victory would be misconstrued as a Landon defeat, they voted a straight Republican ticket.

The detailed tabulations furnish an interesting index to America's voting inclinations in the 1936 presidential election, and, from what I was told at Bangor and what I learned about the splitting of tickets in various parts of the state, I am convinced that the Literary Digest voting and other polls will not in some states be a guide if the election is very close.

* * *

The Digest certainly predicted an overwhelming Republican victory, but the personal popularity of Gov. Brann cut down one all-important contest to a margin of around 5,000 votes out of a total of 306,000 cast.

Perhaps the best index of all was the balloting in the three contests for the house of representatives. Each of the Republicans won by margins ranging from a minimum of 17,000 to a maximum of 20,000.

What the new deal spokesmen can claim is that the high vote in the governorship contest of about 45,000 majority does not reveal a sufficiently strong tide of returning Republicanism to win other states in the east and middle west. But the Republicans, if they too, wish to be candid, might frankly admit this and perhaps say that, after all, it is only mid-September. For it is evident in Maine and in various other states there is a crusading spirit animating the Republican party which means added momentum in the next five or six weeks of the campaign.

SCOTT'S SCRAPBOOK By R. J. Scott

A KNOT IS ACTUALLY TIED
IN THE MARRIAGE CEREMONY IN CEYLON—
THE THUMBS OF CINGALESE COUPLES ARE
TIED TOGETHER WITH A STRING
9-17

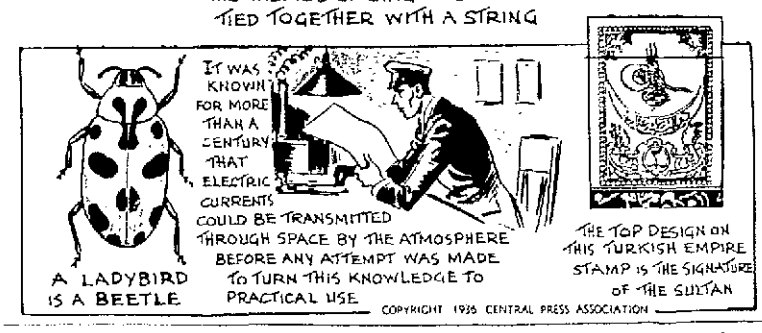
A LADYBIRD IS A BEETLE
IT WAS KNOWN FOR MORE THAN A CENTURY THAT ELECTRIC CURRENTS COULD BE TRANSMITTED THROUGH SPACE BY THE ATMOSPHERE BEFORE ANY ATTEMPT WAS MADE TO TURN THIS KNOWLEDGE TO PRACTICAL USE
THE TOP DESIGN ON THIS TURKISH EMPIRE STAMP IS THE SIGNATURE OF THE SULTAN
COPYRIGHT 1936 CENTRAL PRESS ASSOCIATION

Behind the News

Men and Affairs Under the Washington Spotlight.

BY PAUL MALLON

WASHINGTON, Sept. 17.—First news that President Roosevelt was calling a conference of life insurance leaders came as a tip from the last place you would look—aboard Gov. Landon's campaign train, rolling through New England.

Almost simultaneously, the same lip was likewise flushed from the second most unbelievable source—aboard Col. Frank Knox's campaign train, chugging through Montana.

The twin tips arrived here together and were presented immediately to the presidential secretary. He seemed to be blinded by the light. He hemmed, hawed, finally confirmed that, on the morrow the President would meet the insurance men. That started as smart a fencing match as ever engaged an opposing presidential and vice presidential candidate. It was staged so adroitly that, in the end, there seemed to be some public doubt whether it had ever been held.

Lunge

As near as the hidden disputed fragments can be pieced together, here is the story.

Mr. Roosevelt's political associates thought Col. Knox made a serious blunder in his Allentown speech when he said no life insurance policy is secure; no savings account it safe. They wanted to pounce on it in a bigger national way. Gov. Earle of Pennsylvania had threatened suit, but this did not attract much national attention. Something more was needed.

A President could not answer a vice presidential candidate, or, indeed, dignify him with notice. But more than one presidential associate saw what effective rebuttal it would be for Mr. Roosevelt to call the insurance people in and let them announce how very, very safe insurance policies are.

Luckily, there was some minor extraneous presidential business pending with the insurance companies, the question of co-operating on land surveys and such things which could easily have waited until after election.

Confidential invitations were issued and all would have been well, except the Republicans found out about it. You can have only one guess as to where their information came from. Only two groups knew about it, the insurance leaders and the Presidential coterie.

Recoil

The Republican national committee hastily purchased half an hour on the air for Col. Knox that night for what was generally expected in new deal circles to be an apology. The talk was arranged too late in the day for announcement in the afternoon papers. But the Republicans are not the only ones who can find out things they are not supposed to hear. Many a top new deal official, including the topmost, remained home all evening to hear the apology.

They were disappointed. Knox, instead, reiterated and amplified his charge. He based it on the economic ground of inflationary uncertainty. Every insurance policy holder will get dollar for dollar due, but nobody, he said, knew what the dollar would be worth.

This just about spoiled the play. It put the accusation on the basis of an economic argument which has been advanced by many a well known economist (and disputed by many another).

The conference became a play without a plot.

Both the president and the insurers announced that policies had increased $3,000,000,000 in the last three years, but everyone agreed the figures had been published, and probably were somewhat beside the point.

Relativity

The match probably will be referred to by as many persons as there are voters. It will not be settled except by future history.

Knox has behind him the anti-new deal economists, who have long been contending that the growth of the government debt and continuing deficits will injure federal credit, and the eventful inflation from that cause or others, will depreciate the dollar. The new deal theory is that the debt can go much higher, that inflation can be avoided.

The surest answer was given by one of the insurance men, who said "an insurance policy is as safe as a government bond." No one can contest that deduction because the insurance companies are, next to the banks, the largest holders of the bonded federal bag.

(Copyright, 1936, by Paul Mallon)

The Word of God

THE ROAD TO WANT: He that oppresseth the poor to increase his riches, and he that giveth to the rich, shall surely come to want.—Proverbs 22:16.

Words of the Wise.

He who does not prevent a crime when he can, encourages it.—Seneca.

"I forgot to tell you, Emma—I hired a floorwalker for the baby!"

New York Notes

O. O. McIntyre's Diary of Fact, Fancy and Folks.

NEW YORK, Sept. 17.—Frank Scully writes me interestingly to explode many of the myths that have clung to his friend, Jim Tully, the writer. First: Tully never was a hobo. He was a road kid in the manner of Jack Wempsey, Stanley Ketchell and Jack London. He quit gypsying at 21 and has worked hard since.

Tully and Johnny Kilbane started boxing the same year. Tully's first fight in the arena was a main event, a ten-round draw in Chicago. At 23, Martin Davey, now Ohio's governor, sent Tully in command of 10 men on a tree surgery jaunt. It was Davey who really started Tully to write.

He asked him to do a piece for the company bulletin—his first effort. Tully educated himself in public libraries of the land. When he was a road kid, the first place he hit for in a strange town was the library. Later, Rupert Hughes and Mencken saw his literary possibilities.

Tully's home is of brick, set down among 100 giant eucalyptus trees in a three-acre section of Toluca Lake in California. It's a copy of George Borrows home in England and regraded as one of the three most civilized homes in a land of magnificent mansions.

* * *

Al Jolson has been the No. 1 Lucky Boy of the race courses this season. He is the only plunger in five years to take the bookies for a ride. Which is something of an evening up process for the mammy wah-waher. During most of his professional and high earning years he has been steadily nicked—often at $50,000 a clip. Those who know, say he is the gamest of losers and the most jubilant of winners. When his nag comes under the wire first he cannot refrain from going into a dance. He has a fund salted away the bookies cannot reach—so, win or lose, he does not face old age penury. Lucky Al!

* * *

The pen and ink drawings and caricatures that seemed simplest and often amateurish in execution are most difficult. And have a background of intense study here and abroad. Those hybrid limnings of James Thurber, for instance. Or the juvenile appearing attempts of Don Herold. Also the gardyloos of T. E. Powers. Al Frueh frequently catches a caricature with just two strokes but it took him a lifetime to master this trick. Ralph Barton had similar brevity. He used to do an amazing likeness of John Drew with one quick pen stroke. Most artists suffer creative pains in their daily devoirs. Ding, I am told, spent an entire night getting the proper coil to a warped plank. H. T. Webster drew Casper Milquetoast a thousand times before he speared the proper timidity.

The most sharply etched Broadway types are cabaret chorus cutups who seep into the big alley on way to their chores at 6 p. m. Mostly slinky platinum blondes, glossily turned out by all the newest rigamarole of the cosmetic art, they are fairly aglow. Most are dispers and terribly dumb. But they don't fare so badly. Fourteen this year married Big Money.

* * *

Thingumabobs: Meredith Nicholson reads the Bible a half-hour daily for the sheer beauty of expression. Deems Taylor is seasick from the time he goes up the gang-plank until he reaches the other side. Al Smith likes to manipulate the express elevators at the Empire. When Ernest Hemingway can't sleep, he wolfs a fat hamburger with onions and is soon snoring.

* * *

Embarrassing Moment Note: The woman treasurer of a Ladies Aid Society in a fashionable Long Island town, socked to the chin with orchids, approached the teller of the local bank the other morning with "I wish to deposit this and money." The teller, a new one, not knowing her, understood her to say, "egg money." So on the way of being pleasant he chirped: "The old hens are doing pretty well this hot weather, aren't they?"

(Copyright, 1936, McNaught Syndicate, Inc.)

Shipping I Relieve

Subsidy Act To Be by New Gro

BY PRESTON GR Associated Press

WASHINGTON, Sep dent Roosevelt's announ an early appointment time commission to ad ship subsidy act took the minds of the ship bureau.

The reason is that year the bureau, soon existence, has withheld $1,000,000 penalty upon States Lines company w with retirement of the The company is headed Franklin, Kermit Ro Vincent Astor.

In return for retiring than from service th was to build a new pa set for the Atlantic t a fine of a million. T for the ship by agreem have been let last Dec

Commission Must

There were hitches cedure. The governm lend much of the mon ship, so claimed a v terminating its cost and s for bids last December offer from only one firm port News Shipbuildin dock Co. for $11,900,0 shipping board found price nor the design ac

Further extensions from time to time up t this September. The ar that the bard wanted a can ship in the merch and did not want to im that might return the to the government owned it.

Equally the bureau d to arouse partisan cri it was withholding a m fine from a company, whose members were c of the administration.

Shipbuilders now hav more bids, the lowest, v qualifications, about The decision on whethe or reject will fall upo maritime commission.

Part of the price (1 the bureau wanted to attributed to safety reg posed by recent new One official said even Mary couldn't qualify f reasons.

Air Line Goss

The department of denies it but reports the British Imperial a disposed at one time jockey Pan-American of a share of the forth lantic mail and passen

U. S. officials knew th of business for such a se originate in the United that U. S. mail could only in American craf could be quite firm in a share, even if most c ing facilities were to be or Canadian soil.

Not Despairir

Out of the President the drouth region and servations by reporters who accompanied the has come evidence of c

The drouth-stricken f not despairing.

Naturally the preser Roosevelt tended to exc to forget some of their they had been trying upon him any despera relief they might have pected to put forward doleful facet of their That was far from the

The President found along his course anythi spondent. Several rea oped. No farm is eve of some life sustaining for that reason the f peared unwilling to quit They wanted to stay t by a bit of government feed their livestock a seed for a go at it anot

Prairie Night C

Some city-bred report to apartment-hotel sig "no children allowed." w at the number of chil the President's route. children were plump, co emaciated. That was a son for the farmers' des on the farm.

Bismarck, North Da ported by surrounding boasted several "night cl farm folks patronized overalls. For the n drink or two they coul entire evening's high tim ing and semi-rustic cut

The President, in his dress after the survey, well to spend money t that farm life right on where it now is. It many to hear President say:

"....I would not have for a single minute tha permanent disaster in regions, or that the pic meant depopulating the

That is the second President specifically h to set at rest earlier derived from the ac other federal figures th resettlement program w

New Press Techn

A new technique with was evolved at the D meeting of Roosevelt a nor Landon. Reporters cluded. But the pictur meeting with much of cance was preserved b in photographers.

Because the meeting ile historic import, it hoped that a few of the and senators present s the quiet of a home s ward and recorded in d thing that went on. T meeting could take pla especial pomp and in ness seems to spell son the American system ment in contrast with t and distrust among lea

ARCHIVE Newspaper Archive® .com

Social Affairs

[illegible] of a series of [illegible] marriage to William L. [illegible] recent shower was held [illegible] dell of 386 Oak[illegible] street.

Miss Arrington, Mrs. [illegible] won the honors and received [illegible] the honors among [illegible]

Guests were Mrs. A. [illegible] the bridegroom; Mrs. L. [illegible] Mrs. John Seitz, Mrs. A. [illegible] ch Eldo, Mrs. Ross Morgan, Mrs. [illegible] Stutz and Miss Lydia Stutz.

Miss [illegible] Miss Mary [illegible] the sun parlor [illegible] room above. [illegible] Saturday. Invitations were issued for the [illegible] girls present were [illegible] of Oak[illegible]

Mrs. Dunbar and Mrs. [illegible] Gray were [illegible] hostess [illegible]

Plans were completed [illegible] meeting on Miss Dunbar's [illegible] colors to [illegible] the [illegible] the club [illegible] lunch was served.

A [illegible] Mrs. [illegible] recorder [illegible] route was changed [illegible] John Lee [illegible] Mrs. [illegible] Prescott and Mrs. [illegible]

Cousins and several [illegible] were up on the [illegible] Mrs. A. W. Orr, without [illegible] hours and the [illegible] Cousins and Mrs. A. W. Orr, without [illegible] and serving [illegible] of nuptial.

Mrs. E. A. Pierce was [illegible] chairman of the committee [illegible] meeting Oct. 2 at [illegible] Mrs. G. E. Pontzious, Mrs. Lawyer Mahaffie and Mr. M. L. Orr[illegible]

Mr. and Mrs. Charles Wise of south of Marion entertained [illegible] neighbors and friends at a miscellaneous shower at their home last night, honoring their son, Delbert, who was married recently to Miss Marguerite Young, daughter of Mr. and Mrs. Fred Young of south of Marion.

The evening was spent with card games and refreshments were served. The gift, included articles of silverware, china and linen.

A picnic supper of the Women's Bible class of the Wesley M. E. church was held Tuesday evening at the home of Miss Minnie Horne of Olney avenue. A program following devotions by Miss Carrie Bain was in charge of Mrs. C. G. Roberts. Mrs. A. W. Lamparell and Mrs. Pearl Mowbray gave a vocal selection, and Mrs. Edna Smith gave a reading. Miss Bain won a contest. Mrs. May Hill, [illegible]

Mrs. Banner McCully was elected president of the Miles Ladies' Bible class at the Salem Evangelical and Reformed church when Rev. and Mrs. H. C. Ahrens entertained the [illegible] afternoon at the church [illegible]

The [illegible] plan [illegible] the meeting at the [illegible] be [illegible] with [illegible] Each member [illegible] of Shoudy road. Mrs. E. L. Mishler, Mrs. Jack Shafer and Mrs. Clarence Simmons will [illegible] Miss Vera Dorrenwend [illegible] of [illegible] Mrs. Dorrenwend [illegible] and serving [illegible] of lunches.

Mrs. E. A. Pierce was [illegible] chairman of the committee [illegible] meeting Oct. 2 at [illegible] Mrs. G. E. Pontzious, Mrs. Lawyer Mahaffie and Mr. M. L. Orr[illegible]

Mr. and Mrs. Charles Wise of south of Marion entertained [illegible] neighbors and friends at a miscellaneous shower at their home last night, honoring their son, Delbert, who was married recently to Miss Marguerite Young, daughter of Mr. and Mrs. Fred Young of south of Marion.

The evening was spent with card games and refreshments were served. The gift, included articles of silverware, china and linen.

A picnic supper of the Women's Bible class of the Wesley M. E. church was held Tuesday evening at the home of Miss Minnie Horne of Olney avenue. A program following devotions by Miss Carrie Bain was in charge of Mrs. C. G. Roberts. Mrs. A. W. Lamparell and Mrs. Pearl Mowbray gave a vocal selection, and Mrs. Edna Smith gave a reading. Miss Bain won a contest. Mrs. May Hill, [illegible]

Noted Orchestra Coming Here for Society Dance O[illegible]

[illegible] Mrs. Ralph Williams, with Mrs. Turcke winning the guest award. A luncheon was served. Mrs. Roberts will entertain the club at a meeting in two weeks at her home on West Fairground street.

Mrs. Esther Schrader won honors for high score in euchre and Mrs. Wilma Smith won the low score award at a meeting of the Jolly Time club yesterday afternoon with Mrs. Evelyn Shook of North State street. Second and consolation awards went to Mrs. Beraice Landon and Mrs. Ida Wise. Mrs. Shook was a prize box. The club will meet in two weeks with Mrs. Chester England of East Fairground street.

Mrs. Stella Applegath was hostess last night to members of the Tranquility club at her home on Silver street. Guests were Mrs.

(Continued on Page Ten)

Personal Mention

Mrs. Grace Owen Maupin of Hollywood, Calif., is visiting her mother, Mrs. W. T. Owen of 252 South Vine street. Mrs. Maupin will be here for an indefinite stay.

• • •

Mr. and Mrs. W. J. Johnson of 263 Summit street have left to make their home at Indiana Harbor, an eastern suburb of Chicago. Mr. Johnson, for the last 16 years superintendent of foundries at the Marion Steam Shovel Co., has accepted a position with the Hubbard Steel Co. at Chicago.

• • •

Mr. and Mrs. Edwin B. Spohn of Bellefontaine avenue are in Cincinnati to study law under Frank L. Gunsaulus. Mr. Spohn formerly was associated with the National City Bank at Peru.

• • •

Mrs. C. C. Church of 501 Oak street left last night to join Mr. Church in Chicago where he has been attending the annual meetings of the Traveling Engineers association and the International Railway Fuel association. This week Mr. Church is district road foreman of engines and fuel supervisor for the Erie railroad. They will return to Marion Saturday.

• • •

Miss Winnie Ingles, of West Columbus street, is on a buying trip to New York City for the Frank Bros. Co.

• • •

Three Marion youths left Monday for Dayton where they are enrolled in the University of Dayton. They are Robert McNamara, son of Mr. and Mrs. John T. McNamara of Cleveland avenue, who is a freshman enrolled in a general science course; John Lasch, son of Mr. and Mrs. John Lasch of Bowen street, a freshman enrolled in engineering, Robert Moran, son of Mr. and Mrs. Bertin Moran of Oak street, a sophomore in engineering.

N. Main St. at City Limits
Open Evenings

Picnic or Boy Roast
PORK LIVER, lb. 12½c
Nice 24c
LOIN CHOPS, lb. 22c
Nice 22c
LOIN SIDE lb. 22c
SIRLOIN 22c
STEAK, lb.
Picnic or Fresh Fruits and Vegetables

Marion Altrusa Club Members Will Go To Sandusky

A PARTY of members of the Marion Altrusa club will go to Sandusky Saturday evening to be guests at a dinner given by the Sandusky chapter on the occasion of the presentation of the [illegible] city club's charter.

Mrs. Theodore Ryan Dudley of Battle Creek, Mich., district governor will be the speaker. The dinner will be given at the Hotel Hegor and guests will include members of the Akron, Findlay and Marion clubs.

Those who are planning to go from Marion are Mrs. Beulah Cathers, Mrs. Clara Wallace, Mrs. Kathryn Gebhart, Mrs. Clara Walther, Miss Grace Cramer, Miss Jessie Lindsay, Miss Arlette Roberts, Miss Merla Harris, Miss Ruth Kramer, Miss Ruth Kleinmeyer, Miss Edith Gibling, Miss Edna Rhodes, Miss Ethel Wyatt and Miss Christine Rhoda.

Arrangements to attend the dinner were completed when the 21 members of the club and two guests, Miss Margaret Parker and Mrs. Chrilled Price, had a picnic supper meeting Tuesday evening at McKinley park. A business meeting will be held Oct. 6 with Miss Rhodes at Bellefontaine avenue.

Bornheim's Specials

SPECIALS FRESH CATCH **FISH**

OYSTERS

Standards 25c PT. Extra Select 35c PT.

CANNING SPECIALS

FANCY HOME GROWN TOMATOES, bu. $1.00

PICKLES PER 100 OR BUSHEL

Pure Cider VINEGAR

Pickling Onions, Long Yellow Hot Peppers, Red, Green and Yellow Mangoes, Solid Cabbage and complete lines of Fresh Fruits, Vegetables and Groceries.

FREE DELIVERY

Bornheim's

FRUIT AND FISH MARKET

185 N. Main St. Phone 2315

MARION LADIES:

You *can* have Lovely Skin

Avoid Powder-Mask

CAKED POWDER IN YOUR PORES

Use new powder that stays *On*, not *In* your skin

You'll be surprised, how lovely your skin can become if you give Nature a chance to work. It means you must get rid of powder-mask [illegible] your pores. For that's the main cause of blackheads.

It's not enough to cleanse powder-mask out of your skin at night. You must prevent its forming [illegible] day. The one sure way to do this is to change to Mellogio Sift-fine Face Powder. 50c and $1 size.

Mello-glo Face Powder

City Clubs Plan Programs for Year

The [illegible] year [illegible] be [illegible] will [illegible] be [illegible] Mrs. [illegible] Mrs. [illegible] Mrs.

The Wrong Murderer

By HUGH CLEVELAND

[illegible] Terrence Mahony has gone to China to find his friend Ross a member of a dope peddlers and Ross is very danger- [illegible] he reveals of a scandal that Ambrose Law- [illegible] of the gang Terrence learns gang plans Elsa Little the movie [illegible] he has called at the [illegible] to see what he can [illegible] whom none suspects has arrived at the

[illegible] YOUR TOUP

[illegible] Lawson [illegible] I [illegible] he could [illegible] him" asked Lawson

Mahony name [illegible] an interest came [illegible] and vanished [illegible] and Little of [illegible] and a bet [illegible] a boy with poor

Terence noted every man with whom Elsa danced

[illegible] ed You had rather a [illegible] are I understand [illegible] ned Mahony, I can't understand in the [illegible] a behavior of the people behind you went They must have seen What a rotten thing to [illegible] on without stopping [illegible] dark and intelligent [illegible] ching Mahony's expression [illegible] some curiosity What [illegible] really wondering as [illegible] guessed was whether [illegible] aware that the people [illegible] behind had caused the [illegible] two engines racing crack of a pistol shot [illegible] passed unnoticed [illegible] they were in a hurry [illegible] Mahony [illegible] a dirty trick anyway [illegible]

[illegible] this short exchange of [illegible] though nothing had [illegible] ous to any spectator the [illegible] men had been quietly engaged [illegible] aligning one another up Of the Lawson had the harder task [illegible] not only to estimate [illegible] manner of man that Mahony [illegible] also to try to guess how [illegible] anything he knew of the [illegible] of that motor crash [illegible] for tea said Elsa [illegible] sation became general [illegible] tea was brought in Soon Mahony thanked the Lit- [illegible] their hospitality and left

* * *

[illegible] extraordinary young [illegible] received Mr Little in a [illegible] disparagement when Mr [illegible] one He practically [illegible] was in here without any [illegible] and slaved to tea And [illegible] most impertinent ques-

[illegible] me to see me said Elsa [illegible] think he was so bad I [illegible] told him I found him [illegible] a pleasant change after all [illegible] social hearties and ter- [illegible] little sahibs who seem [illegible] he so much [illegible] sighed [illegible] which am I—a regimental [illegible] a terribly pukka little [illegible] he asked in an amused

"Neither" said Elsa She looked at him coldly "I haven't placed you one quite [illegible] she went on But you [illegible] amusing anyway"

Thank you said Lawson And now if I'm not being impertinent what were all the experiment questions he was asking"

He wasn't really very [illegible] Just [illegible] questions answered Elsa He only wanted to know whom I was going to be dancing with tonight

Did he want me to go with him" asked Lawson

She smiled

I hope so she said I should hate to think my girlish charms had left him quite unmoved But he is going to be dancing he said so

Where does he come from" asked Mr Little If he a friend [illegible] of Ross's why haven't I met him before?

He's a journalist of sorts I believe answered Lawson He's been in China for the last four years as correspondent of an American newspaper

Oh That what he does it if commented Mr Little

He struck me as being humble enough said Lawson

That was the conclusion which he had actually come to It struck him that it was unlikely that Mahony had learned anything from Ross and that even if he had there was little he could do except to warn the Littles and his warning would only provoke derision

* * *

Mahony had no intention of warning the Littles of Elsa's danger He could only too easily imagine the effect of telling Vincent Little that Lawson was planning to kidnap his niece

The old man would gobble with indignation like a turkey Elsa would laugh and they would at once pass on information of the warning to Lawson who would also laugh heartily and postpone his attempt on Elsa till a more favorable occasion

He had a simple dinner at his lodgings and after dinner he changed into Billy's fancy dress From a suitcase he took the Luger automatic pistol which he had been accustomed to carry in China and carefully oiled and cleaned it He drove away from his lodgings in his new car at a quarter past nine and arrived at the Albert Hall just before half past

Though the ball had not long started the huge floor was already fairly crowded with dancers in fancy dress and mask Harlequins cardinals knights South Sea Islanders Pompadours mingled in a colorful richly dressed good humored throng More and more people were arriving every minute and the bars were doing a roaring trade

Mahony's luck was in As the crowd was coming off the floor after a dance the sound of a man's laugh attracted his attention Mahony knew that laugh He turned and saw a tall swaggering buccaneer leading a slim Queen of Hearts in the direction of a box In spite of her mask the Queen of Hearts was obviously Elsa Little

For a couple of hours he loitered about noting every man with whom Elsa danced He also noted carefully every man who passed him dressed as an Arab sheik Among all those people in fancy dress it was a fairly common costume but he noticed two others which looked as if they had been made by the same hand as his

Unmasking was to be at midnight and all the film stars present were to appear one by one on a platform and be presented to the audience

At about half past eleven hanging about near the entrance to Lawson's box Mahony saw Elsa come out to dance with the Charles the Second A couple of seconds later the Arab sheik came out alone Seeing Mahony [illegible] her

[illegible] ness [illegible] Mahony had [illegible] [illegible] [illegible]

WOMAN FOUND SHOT IN HOTEL

Victim Asserts, Then Denies Liquor Enforcement Agent Wounded Her

By The Associated Press

CINCINNATI O Sept 17— Police responded to a call to a downtown hotel to a and found Mrs June R ruck Montgomery 34 critically wounded in the room of Almon B gardus 62 of Washington C H a agent in the office of the Cincinnati office of the Ohio a liquor enforcement ur

Lieut Ge rge Schaitle and Bogardus detective ing the a man He said Mrs Montgomery first told police Bogardus shot her but later said she shot herself

Schaitle said Bogardus told him the woman entered his room at 6 30 a m a statement verified by hotel employes

John Pobcats occupying a room opposite that of Bogardus said he heard the woman tell Bogardus she shot herself

Schaitle said police found Mrs Montgomery lying on the floor Bogardus recalled to the hall and a half filled bottle of whiskey on the dresser

Police release Bogardus after questioning him

Schaitle said Pobcats in first denied having seen the woman before she entered his room but later said he had known her for some time and used her as an informer

The revolver found in Bogardus room was turned over to Capt. Robert L Dunning, head of the Bertillon division for examination of fingerprints Schaitle said Bogardus told him he took the weapon from the woman after the shooting

POOR WEATHER CUTS WYANDOT FAIR CROWD

Special to The Star

UPPER SANDUSKY Sept 17— Due to adverse weather a small crowd attended the Wyandot county fair here yesterday afternoon The main features of the day were the horse pulling contest and mule and pony races In the horse pulling contest H B Montgomery of east of here won first his team pulling 3750 pounds 10 feet two inches Dean Wisner of north of here placed second his team pulling one foot seven inches

In the pony race which consisted of three heats Richard Alban of Nevada won first place Pete Myers of Carey second and Joan Kuenzli of east of here third Col Claycraft of Carey won first in the mule race Vernon Claybaugh of northeast of here placed and Albert McDaniel of here won third

2 FORMER HARDIN OFFICIALS INDICTED

Special to The Star

KENTON O Sept 17— The Hardin county grand jury late Wednesday concluded a three day session by returning indictments against Tom Cooper resigned justice of peace and Lauren Blue ex county recorder for embezzlement of public money Cooper was charged with embezzling $51 due other funds from fines collected while Blue was charged with taking $1080 91 received as fees of the recorder's office Both former officials made restitution and resigned after findings had been returned

Blue and Cooper in company with defendants in 22 other indictments will be arraigned in common pleas court at 9 a m Saturday

Those indicted included Frank Barnes of Marion for pocket picking

EPIDEMIC CHECKED

COLUMBUS O Sept 17—With 47 patients still ill from typhoid fever Supt William H Pritchard of the Columbus State hospital said today the outbreak definitely had been checked Although the source of the infection had not been located Pritchard said no new cases were developing

Cleveland Police Seeking Suspect in Killing Series

42-Year Old Man Wanted for Questioning in Mystery Beheadings

By The Associated Press

CLEVELA D Sept 17— Police sought today a man described as in his early forties and 5 feet 8 inches tall in connection with the beheading of a woman whose body was found in a vacant lot on the east side Wednesday

Police officials of the suspect said when A by was discovered the head of the victim had been severed from the body and placed in a box in the vacant lot

Detectives questioned a number of persons in the neighborhood where the body was found but failed to find any witnesses to the crime

Police examined a number of articles found in the vacant lot in the hope they would lead to the identity of the woman but failed to do so

Police said the 1929 slaying of a girl in the neighborhood of Kingsbury run where most of the six victims have been found the head severed and the body mutilated has been dead for two days Her identity has not been learned

The seven year old killing mystery was cleared up As in the recent series the head was not found and police said the decapitation was executed with a heavy razor or a long knife Failure to find the head resulted in the suspect's release

Meanwhile police quizzed a peddler said to be carrying razor knives when arrested in suburban Rocky River far from the scene of the crimes of Kingsbury run which is on Cleveland's southeast side in the dark shadows of huge warehouses and dreary slums

Nothing of value had been learned yet from the peddler police said today

Detectives expressed doubt of the story told yesterday by a transient who said he saw the much sought Kingsbury run slayer two weeks ago

The transient said he had been startled to find a man advancing upon him a long curved knife in hand He fled he said after observing the man as about 40 medium and muscular and dressed in black or dark blue shirt and trousers wearing black leather gloves

The transient observed too much in too short a time one detective said

TWO HURT IN CRASH NORTH OF MT. GILEAD

MT GILEAD Sept 17—Mr and Mrs R J Ryan of Ashland were seriously injured in an automobile truck collision six miles north of Mt Gilead Wednesday at 2 30 p m while en route to Mt Gilead to attend funeral services for Mrs Kate McMillin

Mrs Ryan's right arm was almost severed between the elbow and shoulder when she crashed through the windshield of the Ryan car She was also injured internally and had facial lacerations Ryan who was superintendent of the Mt Gilead public schools 23 years ago suffered three fractured ribs and facial lacerations

They were taken to the office of Dr C S Jackson in a Craven ambulance and after examination and treatment here were taken to the Ashland hospital in the same ambulance The driver of the truck G F Smith was not injured

CORRECTION

A news item in The Star yesterday covering a three car accident on West Center street Tuesday afternoon was incorrectly reported Cars driven by Mrs Clara Camp bell of 239 Gurley avenue Fred Freeman of 821 Bellefontaine avenue and A W Long of 163 Merchant avenue figured in the collision Mr Freeman and Mrs Campbell were westbound and the Long car was traveling in the opposite direction according to a police report The accident occurred as Long attempted to pass several cars in the east lane of traffic when his automobile collided with the oncoming cars the police reported

Coughlin Man Loses Race For Michigan Senate Seat

By The Associated Press

From a brief heavy close race for the Democratic senatorial nomination Michigan Primaries today as the state prepared to elect a successor to Senator James Couzens Frank Murphy Democratic commissioner to the Philippines and Governor Philippines and Governor D Fitzgerald were heavily Michigan Democrats and Per were partially as gubernatorial candidates

An incumbent re New York state at had Tower Senator Coughlin Detroit priest for the Democratic nomination but failed to obtain the \$2000 required by the primaries election law

Murphy a dry and Fitzgerald a wet polling by the two rival factions only a few hours before the polls opened indicated a close race

With less than 500 precincts including only a few from Detroit reported Brown held a lead of 1000 votes for the senatorial nomination with 114 to hear from Fitzgerald was leading Murphy by a wide margin over the veteran Democratic governor

MRS. ROOSEVELT ILL, DROPS ENGAGEMENTS

By The Associated Press

WASHINGTON Sept 17—Mrs Franklin D Roosevelt was ordered to bed today by her physician who said she was suffering with an attack of grippe

White House officials said her temperature was running but that her condition was not alarming

Mrs Roosevelt had been scheduled to appear this morning before an annual mobilization for human needs meeting on the south lawn of the White House She also had an appointment with members of the mobilization planned for the east room of the executive mansion and a luncheon engagement with the organization All engagements were cancelled

CHILD'S JAW BROKEN WHEN HIT BY BICYCLE

First Grade Pupil Injured Near Home of Parents on Carhart Street

Jack [illegible] son of Mr and Mrs [illegible] of 211 Carhart street was painfully injured when he was struck by a bicycle driven by [illegible] Charles [illegible] of Mr [illegible] street

The [illegible] was riding his bicycle [illegible] street from behind a parked car and as he swerved to avoid hitting the [illegible] the handlebar of the bicycle struck her jaw and knocked her down [illegible] was carried her to her home

The child's face took on a [illegible] Dr Spangler was called [illegible] on the outside of the jaw and [illegible] was taken to the office of Dr [illegible] for an examination of the [illegible] Nothing was found [illegible] The girl is a first grader at the Harding school

2,000 ATTEND STREET DANCE OPENING HERE

Veterans of Foreign Wars Sponsor Program on North Main

More than 2000 persons attended the first of a three night series of street dances held last night on North Main street between Center and Mill streets under the auspices of the Marion post of Veterans of Foreign Wars

The street dancing will continue tonight and Friday night lasting from 8 30 p m to midnight Prizes will be awarded on these nights to the best couples in round and square dancing respectively

A larger crowd is expected for tonight post officers still advancing the belief that the attendance last night was held down by cool weather and showers in the late afternoon Approximately 100 couples took part in the dancing last night

Gene Williams orchestra caller and an old time fiddler provide the setting for the dancing Proceeds will be used by the post in its relief work among veterans in the city and county

JUNIOR C OF C. ADDS 30 NEW MEMBERS

Contesting Teams In Close Campaign Race

Thirty new members have been added to the roster of the Marion Junior Chamber of Commerce organization during the present membership campaign which was recorded at a meeting of the board of directors last night The group [illegible]

[illegible] Brownlee and Edwards [illegible]

[illegible]

"Clothes-ology" as taught in the leading colleges and universities

Chalk-Stripe Dble.-Breasteds $27.50
For smartness this suit stands ace high Lounge drape model bottom button only Piped pockets

Glen Plaid Balmacaans $25.00
A real Scotchy fabric rough finish Raglan shoulders no belt and leather buttons

Navy Blue Homburg Hats $3.95
College men have put their OKeh on this style The brim turns up all around Crown is creased

Camel's Hair Topcoats $40.00
The last word in campus style Raglan shoulders Wrap around belt Adler Rochester tailored

Kennel Club Mixture Hats $3.95
Handsomely mixed tones of grey brown blue and oxford Rough finish felts for sport wear

District Check Shirts $2.00
Strictly a young mans style French flannel finish in neat check pattern Button down Duke of Kent collar

Hand Loomed Wool Ties $1.00
The Apache is a basket weave wool contrasting plaid design Truly something different

Lounging Pajamas $3.95
Three-quarter length coat Rich sombre tone contrast piping Sash belt with fringe end

Gladstone Bags $7.95
Genuine cowhide leather walrus grain black or brown Center divider shirt fold and pockets

KWIK-PAK LAUNDRY CASES—$1.75

KLEINMAIER'S
141-143 S. Main St.

Bicycle Given Away FREE Get votes on every purchase.

REPEATED FOR SHORT TIME ONLY!
Montgomery Wards
Greatest Sale
in 5 Years of Electric
REFRIGERATORS

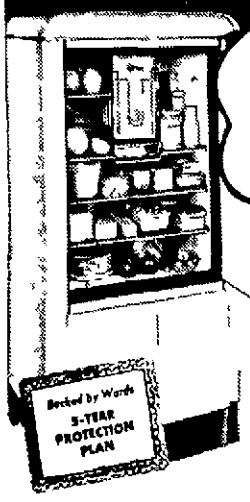

Big 6½ Cu. Ft Size!
A $150 Value!
99.95
$5 DOWN
Delivers It!
Small Carrying Charge

• Wards famous MW1 13 sq ft shelf area! 84 big cubes 6 lbs ice! Plus powered unit with test proved operating economy! Porcelain interior Dulux exterior, automatic light! Don't miss this great sale!

Backed by Wards 5-YEAR PROTECTION PLAN

MONTGOMERY WARD & CO.
259 W. Center St. Phone 3225

EIGHT O'CLOCK
Coffee
3 LB. BAG 43c
Single Pound 15c

Bokar Coffee - - - lb. 21c
Red Circle Coffee - lb. 19c

A&P ESTABLISHED 1859 WHERE ECONOMY RULES
Food Stores

NUTLEY Oleo 2 lbs 23c
SUNNYFIELD Flour 24½ lb sack 73c
SODA Crackers 2 LB PKG 15c
BLACK Pepper 1-lb can 19c

IONA Cocoa 2 LB CAN 15c
LARGE Rinso 2 LARGE PKG 35c
SUNNYFIELD Corn Flakes 2 LARGE PKG 17c

Broken Sliced Pineapple 2 large cans 33
Assorted Flavors Sparkle Celatin Chocolate Pudding 6 pkgs. 25
Pure Cider Vinegar in bulk gal. 29
Popular Cereal Wheaties 2 pkgs. 21
Nectar—Orange Pekoe Black Tea ¼ lb pkg 23

In Bulk
Young Hyson Tea . . lb 35c
Crisco—3 lbs . can 55c
Gunpowder Tea . lb 3
Kellogg's Krumbles 2 pkgs 2

MEAT MARKET — 136 W CENTER ST

SMOKED SIDE BACON 3-lb piece or more 23c
Round Bone Swiss Steak lb. 19c
Lean Plate Boiling Beef 3 lbs. 25c
Tender Beef Chuck Roast lb. 13½c
Frying Chickens Fully Dressed lb. 29c
Hamburger lb 10c
Large Bologna lb 12½c
Beef Brains lb 10c
Fish Fillets lb 12½c

TOKAY GRAPES 4 lbs. 25c
Grimes Apples 6 lbs. 2
Bananas Golden Ripe lb.
New Cabbage 4 lbs 1
New Potatoes 10 lbs. 2
JERSEY SWEETS 10 lbs. 29

A&P Food Stores Marion Ohio

RURAL PLAYGROUND PROGRAMS PLANNED

for Friday at Prospect and Waldo, Mock Wedding Is Feature

Special programs to be put on Friday afternoon and evening at the WPA playgrounds at Prospect and Waldo were announced today by county playground supervisors.

A mock wedding with playground members taking part will feature the Friday playground program which will be presented from 4:30 to 7:30 p. m. Other program items will include tournaments in the ball croquet and horseshoe pitching events and relay games track events and other activities.

Members of the Wall Street teacher assistant will be special guests at the Wall playground which program is presented from 4 to 7:30 p. m. Friday. An unusual contest with playground members as contestants will be presented with a marching band and instrumental music for the musical features. Many other forms of entertainment will be presented and classes of the recreation days will be discussed and explained.

Society

Continued from Page Eight

Katherine Davis and Mrs Mattie Goodrich the latter being enrolled as a new member.

First honors in euchre went to Mrs Florence Miller second to Mrs Helen Powers and third to Mrs Emma McClaskey. Mrs Gladys Saunders won the lucky award and Mrs Bowers was presented a birthday anniversary gift by the club.

The next meeting will be held in two weeks at the home of Mrs Bowers on Chester street.

Mrs Tyson Holliday the former Miss Acnid Spain was given a miscellaneous shower of wedding gifts when members of the Wonder Bridge club resumed their meetings last evening at the home of Mrs Robert Graham of West Fairground street. Mrs Graham and Mrs Frank Littles were hostesses.

Bridge was played honors going to Mrs Holliday. Mrs Herman Radebaugh was consoled. Mrs Holliday's gifts were presented in a basket decorated in her colors of blue and white. Lunch was served by the hostesses.

The club will meet Sept 30 with Miss Janet Lattimore of West Pleasant street.

A social meeting Oct 21 at the community house was arranged for at a meeting of Clio lt No 2 of the First United Brethren church yesterday afternoon with Mrs Leo Stanot of South Vine street. Mrs Delbi Heaton conducted devotions. A program consisted of readings by Mr Daisy Hollenbach and Mrs Dwight Scranton a piano selection by Mrs Leonard Parker and a song by Willis Parker accompanied at the piano by his mother.

A surprise shower on Judith Annette Maxim infant daughter of Mr and Mrs Richard Maxim of South Prospect street was a feature of a potluck supper meeting of the Senior World Wide guild of Trinity Baptist church last evening with Mrs Gerald Roberts of Girard avenue. Mrs Maxim is the guild counselor. A knock knock stunt conducted by Mrs Roberts and Mrs George Barnhart led Mrs Maxim to the gifts. The evening was spent sewing on a comfort in White Cross project. Lunch was served at a table decorated for the occasion. Guests were Mrs Robert Johnston of Detroit Mrs Betty Roberts and James Gordon Harris. A meeting will be held Oct 6 with Mrs Vance Harden of Carhart street.

Miss Ethel Baker and Miss Loots Click of Marion and young women from Ashland Galion Shelby Willard and Mansfield attended a social meeting of the Three Star club Tuesday evening when Miss Dorris Miller and Miss Betty Bricker of Mansfield gave a party for Mrs Joseph Symsick the former Miss Anne McGinty of Mansfield at the Miller cottage at Mifflin lake. A buffet supper was served. A gift of crystal was presented Mrs Symsick. The October meeting will be a weekend trip to Columbus to attend the Ohio State Pittsburgh football game on the tenth.

Mrs Christ Hecker of the Bethlehem road was hostess yesterday afternoon to the Ladies Aid society of the Bethlehem M E church south of Marion. Mrs Harold Click arranged the program which consisted of readings by Mrs H E Click and Mrs I F Hoch a vocal duet by Mrs John [illegible]

[illegible] Mrs Mary [illegible] the Ohio Federation [illegible]

Meeting of the P E A Guidance committee of Parent Teacher Circle [illegible] Tuesday afternoon [illegible]

[illegible] Mrs Lewis [illegible] Mrs Ella Hiser street were [illegible] in the M E church [illegible]

[illegible] Postal was [illegible] the Ladies cemetery Prospect [illegible] of the Garland Methodist church [illegible]

CONDITION FAVORABLE

Douglas L Mercer of Lakeside [illegible] a comfortable night [illegible] City Hospital [illegible] morning [illegible]

COMPLETE LINE

Of High Yarns for your inspection. Frank Yost Shop Mrs Frank Sale Sr 10 Fostoria Blvd

CHOIR TO REHEARSE

Members of the United Brethren church choir will meet Friday at 8 p m at the church for their first rehearsal of the fall season. The rehearsal will be in preparation for the Sunday services. The choir is under the direction of J C Hill. All Mrs Virginia Scranton assistant director and Mrs Leonard Parker pianist. No rehearsals were held during the summer.

Around About Marion

There's Something of Interest in Every Line

BARTRAM FUNERAL

[illegible] Mrs Dallas [illegible] Mutual will [illegible] Monday afternoon [illegible] Wright [illegible] Mrs Lewis [illegible] case of the Hiser street were [illegible] the M E [illegible] Rev [illegible] Burial [illegible] Mound Cemetery. Pallbearers were [illegible]

PUBLIC MEETING

Regular public [illegible] meeting [illegible] Grange [illegible] Dr [illegible] speaker. Appropriate [illegible] be sung. The [illegible]

THEFT REPORTED

An eastern [illegible] and air [illegible] left [illegible] Lodge Pond [illegible] Wednesday [illegible] reported [illegible]

The rear [illegible] Gasoline [illegible] parking [illegible] to police today.

LAST RITES HELD

The body of Paul Thompson 17 of Marion fatally injured in a [illegible] accident Friday at Castle Lake Park was taken to Schantz Funeral Home this morning for funeral services and burial at Marion. Services here were held last night at 7 at the home of the parents Mr and Mrs Herbert Thompson of 795 Silver street.

GRANGE MEETING

The Montgomery Grange meeting next week has been scheduled for Monday night instead of Tuesday because of the opening Tuesday of the Marion County Fair.

[illegible] Grange hall. Degree [illegible] to be conferred [illegible] 8:30 [illegible] Grange [illegible] followed by a social [illegible] Mr and Mrs Tom Nash [illegible] recently married.

KENTUCKY LICENSES

[illegible] and Mrs [illegible] Portsmouth [illegible] and Lena M [illegible] of Marion were [illegible] granted a marriage [illegible] in Kentucky. W [illegible] accompanied [illegible] Mr and Mrs [illegible] Mrs Mae Nash [illegible] Mrs Gail [illegible] Georgetown.

UNDERGOES OPERATION

Miss Pearl Eleanor Parson of St Paul [illegible] federation [illegible] and report at the City hospital [illegible] afternoon [illegible] Dr [illegible] Assisting [illegible]

OAK STREET P.-T. A. PRESIDENT HOSTESS

Mrs Fred Artz president of the Oak Street Parent Teacher association [illegible] executive officers of the association and members of the drilling at her home on North Main street yesterday afternoon.

Plans and suggestions for activity in the 1936-37 school year were discussed. Mrs Ella Price read an informative article from the P T A magazine.

Appointment of Miss Clara Allen Wilson as treasurer was announced by Mrs Artz. Miss Wilson will replace Mrs Marion Cheney who has moved from the Oak Street school district. The hostess was assisted in serving luncheon by Mrs F W Finnigan Mrs A T Allen and Miss Ruth Moffitt.

Marion Women Active in State, District Club Work

FIVE Marion club women will serve on [illegible] and district committees of the Ohio Federation of Women's clubs this year giving [illegible] Each district chairman [illegible] for the work in her [illegible] and [illegible] of the Ohio federation [illegible] department to work [illegible] 100 per cent standing in the Penny Art fund which will bring the [illegible] in junior [illegible] from the National Federation of Women's clubs.

Miss Gregg is considering a statewide poetry contest to culminate in a judging of entries and awarding of prizes in the spring. Competent judges well known in the field of poetry will be used to judge the entries.

Two Marion women have been appointed to chairmanships of [illegible] sections of the fine arts department of Ohio. Mrs P W Solomon of Middletown is chairman.

Mrs Paul Knauss of E. Williamson road has been appointed art chairman and Miss Florence Gregg of 581 Delaware avenue will be the poetry chairman.

Discussing plans for the coming year in the music division Mrs Knauss said the outstanding feature will be continuation of the Penny Art Fund to which each club member will be expected to contribute one penny towards a fund [illegible] purchase paintings for prizes to the clubs doing outstanding work in art appreciation. Each district chairman will be responsible for the work in her district and the state chairman will be responsible for the work in the state.

666 checks COLDS and FEVER first day. Liquid Tablets Salve Nose Drops. Headache 30 minutes. Try Rub-My-Tism"—World's Best Liniment

[illegible] ready at work [illegible] program for the [illegible] tion which will be held next month [illegible] Clarence L Pittenger [illegible] Kline and Mrs G [illegible] Mrs Edward J Maumee is the state [illegible] music.

New York [illegible] rates in many [illegible]

WARNS 45 YEARS OLDERS WHO ARE 20 LBS. TOO HEAVY

Eat the Right Food and Eat Food Right

If you're 45 to 50 pound overweight — Medical authorities say much less chance of ripe old age as pep, weight.

If not for beauty for your HEALTH'S sake reducing right away. Here you see a few who have been appointed music chairman for the Central district by Mrs Henry A Starr of Columbus district president.

A district chairman [illegible] special

Cut down on fats cream and sugars, use fruit and vegetable [illegible] teaspoonful of [illegible] glass of hot water for morning to help promotion of harmful excess waste. Kruschen acts [illegible] PER and LOWER [illegible] blissful daily bowel [illegible] purging or harsh salts helps keep you feeling full of pep toward a Jar lasts for weeks [illegible] few cents—Adv.

"HANES SHIRTS are my bosom friend"

Gentlemen a Hanes Undershirt stretches over your head and down on your chest—then springs into place with a snappy comeback lits as trim and smooth as a round peg in a round hole! And you get enough length so it can't creep and bunch at your belt!

Every Hanes Shirt should be matched up with Hanes Shorts — plenty of seat and crotch room. Colors fast! See your Hanes Dealer today. P H Hanes Knitting Co Winston-Salem N C

SHIRTS and SHORTS 35c ea. Some at 50c each HANES

FOR MEN AND BOYS • FOR EVERY SEASON

Specializing in Hanes Underwear for 21 years

THE JIM DUGAN STORE

Miss Ree Leef says

"It's quicker because it's liquid ... already dissolved"

Just take two teaspoonfuls of Capudine in a little water. Almost before you realize it the headache has eased away and you are comfortable again. Pleasant to take. No narcotics. Equally effective for neuralgic and other pains due to functional causes.

CAPUDINE for HEADACHE

The first of the month —that is renting time. Get a tenant for your house that cottage room garage or office NOW. Phone your ad for tomorrow's

Marion Star Want Ads

Phone 2314

End of Season Refrigerator Sale

You Use Your Electric Refrigerator the Rear Around

BUY YOURS NOW AND SAVE

All New 1936 Models with 5-Year Guarantee Plan!

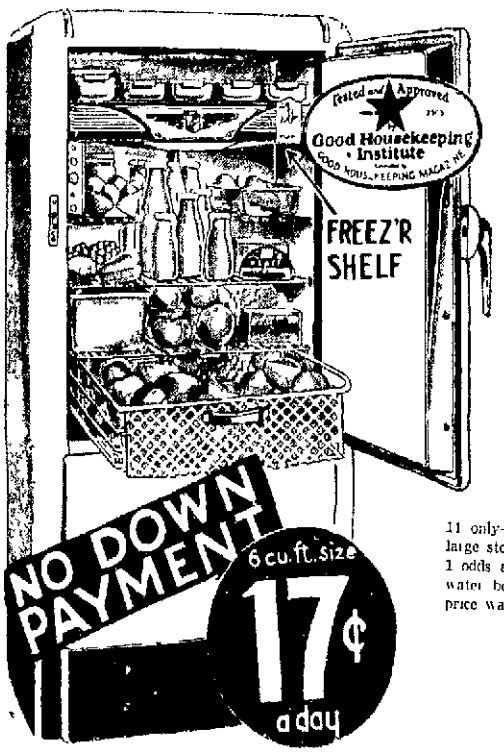

Made by GIBSON

15 Only

6 cu ft—with storage drawer odds and ends set 1 crisperator 1 push faucet water bottle included. Our regular price was 119.50 NOW

129.95

11 only—8 cu ft capacity with 1 large storage drawer 2 crisperators 1 odds and ends set 1 push faucet water bottle included. Our regular price was 189.50 NOW

157.75

With Magic Freez'r Shelf

18 only—as pictured above with Magic Freezer Shelf 6 cu ft capacity large storage drawer 1 crisperator, 1 odds and ends set and 1 water bottle

Our regular price was 161.50 NOW

149.50

8 only—7 cu ft capacity with Freezer Shelf. One storage drawer, 1 crisperator 1 odds and ends set, and 1 push faucet water bottle included. Our regular price 189.50 NOW

175.50

No Down Payment Delivers Any Model—Pay C. & F. Penny Club Way!

No ready cash needed to take advantage of this special sale! No payments for 30 days! Then low monthly payments, which also include the low carrying charge.

YOU DON'T NEED READY CASH

to take advantage of these remarkable savings when you buy under C. & F. Penny Club Plan. Your selections delivered immediately, with

NO DOWN PAYMENT

Reg. 79.95 Range With All These Superior Features

Women who cook on worn out obsolete stoves are realizing that the wasted fuel time and inconvenience would soon pay for a modern new range. The new XL Gas Range has the time and money saving features to which Hotpoint Maidens are entitled and how little it costs at C. & F.

(1) Full Out Broiler Complete
(2) Pulls Insulated
(3) Bob-tshaw Heat Control
(4) Locking Oven Valve
(5) Efficient New Type Burner
(6) Oven Lights when Opened
(7) Porcelain Oven Bottom Easily removed
(8) Top Burner Cover
(9) Condiment Jars and Light

69.95

No Down Payment!

Pay C & F Penny Club Way just a few cents a day which includes the low carrying charge.

179-181 East Center St Phone 2136

The CUSSINS & FEARN Co

FHA MERCHANDISE HEADQUARTERS

WHAT A BUYING COMBINATION!!

Cussins & Fearn Always Low Cash Prices and F H A America's Most Famous Finance Plan No Down Payment! Up to 3 years to pay! Modernize now for winter and save on your needs here

Because our cash prices are lower your carrying charges and payments are lower!

Now! You Can Enjoy Ample HOT WATER for all your needs with NO DOWN PAYMENT

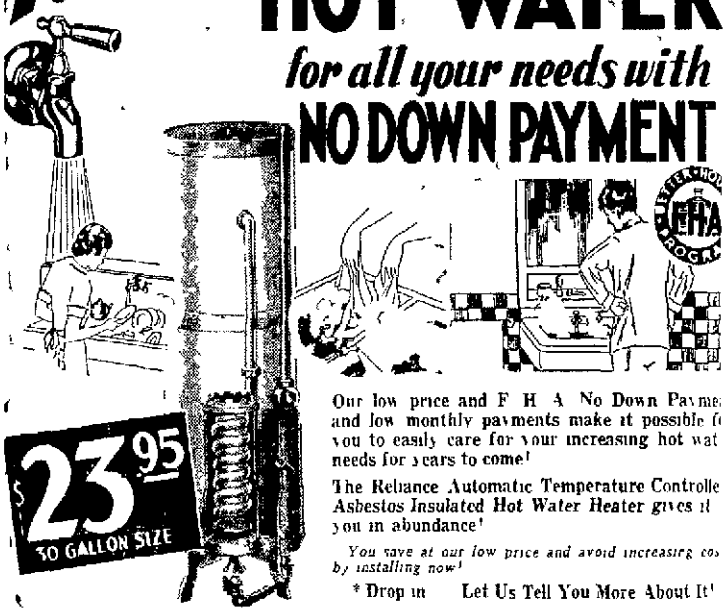

Our low price and F H A No Down Payment and low monthly payments make it possible for you to easily care for your increasing hot water needs for years to come!

The Reliance Automatic Temperature Controlled Asbestos Insulated Hot Water Heater gives it to you in abundance!

You save at our low price and avoid increasing costs by installing now!

* Drop in Let Us Tell You More About It!

Modernize With Modern Plumbing

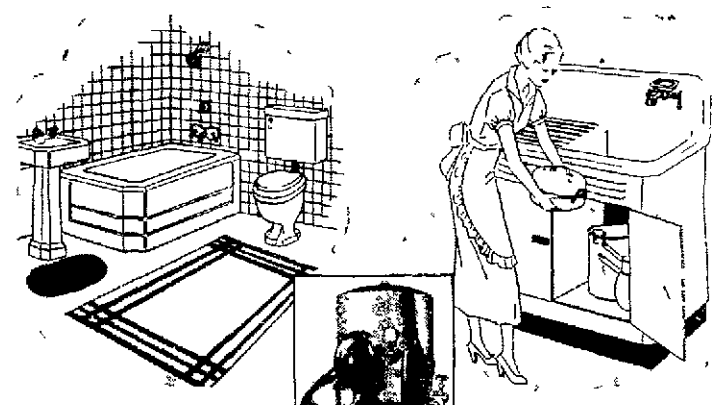

New Grace and Beauty in MODERN Bath Outfits

For Only 14c Per Day

No Down Payment Low Monthly Payments Low Financing Cost and 36 months to pay make it possible for every home to have a modern bath of finest character. Our low prices make your savings greater and our payments lower!

Complete outfit as shown only 165.15
Other bath outfits as low as 43.19

Electric Water Supply Systems

47.70

Homes away from running water may enjoy all the above advantages by installing this system at this low price and on same easy FHA Terms.

Think of the Labor it Saves!

White Enameled Sink Cabinets

29.95

Storage space for everything where it is needed most! A gleaming white enameled steel cabinet and one gleistening porcelain 42 inch porcelain enameled sink. Swinging faucet and trap included.

*Minimum order under F H A Plan is $40. Labor and several other F H A items may be combined to make this total amount.

Look Ahead — Buy Now and Save On This

Special Gasoline Range Offer

Our DeLuxe Console Range in either white or ivory porcelain—fully insulated—concealed valve handles. New modern and complete in every way. Regular 76.75. While they last now

54.85

It's Here Folks!

The Loaf of Bread You Told the "Taste Testers" You Wanted.

holsum

Charm Loaf

now baked with that

OLD FASHIONED FLAVOR

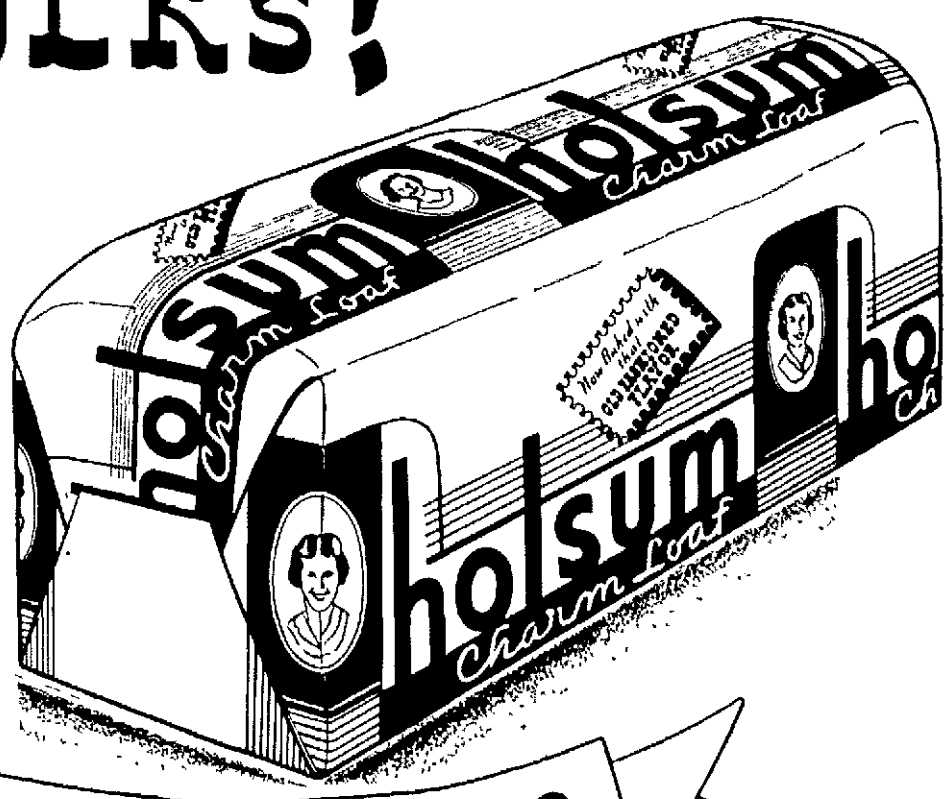

Of the 2,380 women who helped the "Taste Testers" determine the kind of bread Marion women liked best of all, 89% said "We liked the 'Old Fashioned' flavor best. So here IT is! HOLSUM Bread with that delicious "old fashioned" flavor—like mother used to bake!

Here is an entirely different loaf of bread So delicious it will almost melt in your mouth. Toasted it makes a crunchy, soft center toast. When broken it breaks evenly exposing a fine even grain that immediately stamps it as a truly outstanding loaf of bread.

Now HOLSUM gives you light, tasty slices, yet a firm cake-like texture PLUS a flavor that will make you reach for more. Little wonder that 89% of the people said "That's the one I like best."

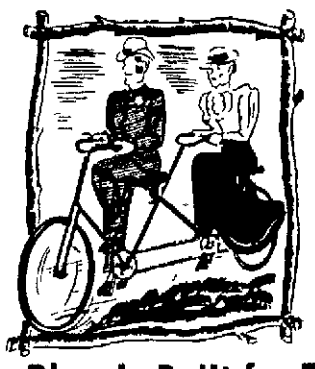

On a Bicycle Built for Two

They say the tandem bike is coming back in favor, but the gal riders of today don't have to hurry home to assist in the baking A phone call and prompt delivery will bring HOLSUM BREAD with that good old-fashioned flavor, already sliced and easy to serve Containing those body-building elements it is popular with young folks athletically inclined Equally favored by children and elderly people Delicious, appetizing, nourishing—a treat to eat—a table staple to depend upon

Here's Why Holsum Is Now 5 Times Better!

1. Made of only the finest ingredients money can buy.
2. Only the purest Pasteurized Milk is used in HOLSUM'S new "Old Fashioned" Flavored Loaf.
3. Toasted HOLSUM has a delicious soft center. When broken the toast breaks evenly and exposes a fine even texture.
4. Extra Richness! HOLSUM'S superior quality and better flavor comes from richer ingredients. Extra richness gives the extra energy to kiddies that careful mothers demand.
5. Delicious flavor! Here is the REAL TEST of good bread HOLSUM'S new Old Fashioned Loaf has everything you would expect in fine bread PLUS a different and delicious OLD FASHIONED FLAVOR.

Buy Bread Baked In Marion

Baber Baking Company has produced quality bread in Marion for over 15 years

Every loaf of Baber HOLSUM Bread is baked and distributed by local Marion men.

We urge you to patronize your independent home-owned grocer and ask him for

HOLSUM

by name —

The bread that's baked in Marion.

TASTE IT FOR YOURSELF

A WOMAN'S IDEA OF GOOD BREAD

HOW does it differ from the usual "baker's bread?"

Into this NEW loaf have gone ideas you Marion women have cherished for years.

You told the Taste Testers the kind of bread you wanted

AND WE BAKED THE KIND OF BREAD THEY SAID YOU LIKED BEST OF ALL TO EAT!

So the new HOLSUM Bread is truly a "woman's recipe" loaf. Men, with their technical tests and formulas, had no hand in it.

Women prefer and praise this new kind of bread because it's thrilling TO TASTE (and because it makes extra good toast)

DEMAND HOLSUM BREAD AT YOUR GROCER'S TOMORROW

holsum
Charm Loaf

BABER BAKING COMPANY

MARION, OHIO

Your Home-town Baker

Double Your Money Back Guarantee

Try **HOLSUM** at our risk. Test its fine flavor and extra richness Use one half of the loaf If you don't like **HOLSUM'S** finer flavor return the other half to your grocer with a letter stating why He'll give you double your money back for your trouble

Ask Your Grocer for

HOLSUM BREAD TOMORROW!

Giants Begin Series With Their "Jinx" Foe, Brookl

DODGERS THREATEN VICTORY MARCH OF NATIONALS' LEADER

Cleveland Scores 13 3 Win Over Red Sox, Tigers Sink Athletics

By WILLIAM BOYD
Associated Press Sports Writer

Bill Terry's Giants invade Ebbets Field in Brooklyn today for the first time this season with their perennial nemesis, the Dodgers, and out of the two series play may come the National league pennant.

The setup is parallel to what it was two years ago when Terry's new baseball crack — Ain't the Dodgers still in this business? — set off a Brooklyn explosion that blew the Giants right out of Nation league pennant chances.

The Terry Terrifics at that time had a somewhat smaller lead than the present margin they enjoy over the second place Cardinals today. But Sunday's beautiful pitching duel between Phillies' tonight the Cards will be watching the battle of Brooklyn and the Giants for the World's Series only with spectators' tickets.

This would have been considered really cute if the Giants had swept their last series with the Pirates. But the best they could get in yesterday's doubleheader finale was an even break. Old Wet Head Hoyt's offering baffled the New Yorkers in the nightcap and handed them a 13 3 trating. A two run rally off Cy Blanton in the fourth inning gave the Giants the opener 2 1.

They were fortunate that the Cardinals could get no better than a split with the Phillies dropping the opener 7 3 and taking the nightcap 5 2 with Workhorse Dizzy Dean summoned for relief again.

The Cubs took both ends of a double bill from the Boston Bees 3 2 and 4 2 behind some masterful hurling by Tex Carleton and Bill Lee.

The Dodgers trampled the Cincinnati Reds in both ends of their twin bill taking the opener 7 4 with a three run rally in the eighth and walloping a pair of Red hurlers for 16 hits and a 10 4 decision in the nightcap.

The American league put on a curtailed program with the Yanks and White Sox rained out and the Browns and Senators taking a rescheduled day off. Hal Trosky belted homer number 41 to lead the Indians to a 13 3 win over the Red Sox in a game cut to six innings by darkness. Elden Auker stopped the Athletics with nine hits in pitching the Tigers to a 6 2 triumph.

NEW GRID SEASON BRINGS MANY COLLEGE COACHING STAFF CHANGES

By WALTER J. JOHNS
International Illustrated News Writer

NEW YORK. A new football season brings a new crop of college gridiron assistants—and a new crop of coaches.

A nation wide survey reveals that 160 colleges and universities have changed coaches this year. Most of the changes in coaching personnel are in smaller colleges but several of the large schools have new appointees.

The University of Wisconsin in the doldrums for some time has ousted Dr. Clarence W. Spears and put in one of the Immortal Four Horsemen, Harry Stuhldreher, for seven years a successful coach at Villanova. Spears hooked up with the University of Toledo.

Tulane Has New Coach

Carnell going through a bad season has changed coaches the veteran Gil Dobie being replaced by Carl Snavely, mentor of the North Carolina team. Dobie now is at Boston college. Snavely's place at North Carolina has been taken by Ray (Bear) Wolf.

At Tulane Lowell Dawson former Tulane star replaced Ted Cox who in turn succeeded A. A. Exendine at Oklahoma A. & M.

Bob Neyland returned to his former post at Tennessee after a years absence replacing his former assistant Bill Britton. Clipper Smith quit Santa Clara to replace Stuhldreher at Villanova. Lawrence (Buck) Shaw assistant to Smith is now head coach at Santa Clara.

Ernie Nevers is new coach at Lafayette the former Stanford All American replacing Herb McCracken. Josh Cody last year an assistant at Vanderbilt went to the University of Florida to take the place of Dutch Stanley. Frank Dobson former University of Richmond coach is new head mentor at University of Maryland. John P. Smith is successor to Christy Flanagan at Duquesne.

Other Changes Reported

Judge Walter P. Steffen of Chicago returns to his old post as advisory coach at Carnegie Tech. Vic Hurt took Gloomy Gus Henderson's post at Tulsa university when the school and Gus couldn't agree on a contract. William Saunders stepped in at Denver when Percy Locey resigned. Jack Croft line coach at Utah State moves up to head coach at Montana State.

Among other new coaches are Tom Conley at John Carroll university; Wilbur White at Colorado Mines; Guy Lookabaugh at Grinnell; John Lee at Haskell; Elbert Caraway at Massachusetts State; Alvin Julian at Muhlenberg; Monk Simons at Transylvania; Jimmy Aiken at Akron; Limer Holm at Washburn; Wendell Smith at Wheaton; Branch Bocock at William Mary; and Clem Crowe at Xavier.

ROCHESTER MEN WIN SOFTBALL TOURNEY

Cleveland Girls Also Victors in National Meet

By The Associated Press

CHICAGO Sept. 17—The men's national softball championship trophy for 1936 belonged in Rochester, N. Y. today while the women's title went to Cleveland for the second straight year.

The Rochester club representing Kodak park defeated the Welvet Wall team of Cleveland 2 to 0 in the final game replacing Toledo as national titleholder. The Cleveland girls team finished their championship drive by defeating the Chicago V. S. girls 16 to 12.

TRIBE WINS AGAIN

BOSTON	AB	R	H	PO	A	E
Mills, p	0	0	0	0	0	0
Walker, cf	3	0	0	3	0	0
Cronin, ss	3	0	1	0	3	0
Foxx, 1b	3	1	1	10	0	0
Lyons, rf	1	1	1	0	0	0
Doerr, 2b	3	1	1	0	2	0
Cronin, lf	3	0	0	1	0	0
Hemsley, c	3	0	0	6	0	0
Ferrell, c	1	0	0	1	0	0
Johnson, 3b	3	0	0	0	2	0
Totals	28	3	4	21	7	0

CLEVELAND	AB	R	H	PO	A	E
Weaver, 2b	4	1	1	2	3	0
Trosky, 1b	4	1	2	9	0	0
Campbell, rf	4	1	0	2	0	0
Heath, lf	4	0	1	1	0	0
Averill, cf	3	0	1	3	0	0
Hemsley, c	3	0	1	6	0	0
Lary, ss	3	0	0	1	3	0
Harder, p	0	0	0	0	1	0
Totals	29	3	6	24	7	0

	IS	IS	T	Indis	3	1	13	15
					0	0	0	1	0—	3
Cl					1	1	0	2	3	0—6

K r Lins batted in—
campbell Heath 3
Two base hits—
sullivan Trosky
Home run—Hale
ten base—Hale
Double plays—Zuber to
Trosky Hughes
Left
bases—Boston 5
on balls—Off Cl
Struck
Hits
—Off Cl
Hits (none at
Cl
off Harder
Will
—Olson W
Zuber Losing
Umpires—Kolls John
Time 1 42

Our Trust Department

is at your service and we invite you to use it freely.

The National City Bank & Trust Co

Member of Federal Reserve System

Grid Calendar for District

FRIDAY

Marysville at Urbana
LaRue at Ashley
Forest at Kenton
Bucyrus at Fifth Jr. Home
New Lexington at Bremen
Galion at Willard

SATURDAY

Marion Harding at Delaware
Shelby at Norwalk
Upper Sandusky at Arcadia
Mansfield at Cambridge
Crestline at Sandusky St. Mary's

YESTERDAY'S STARS

By The Associated Press

BUD TROSKY Indians—Hit home runs and had a single and drove in five runs against Red Sox.

JOE MOORE Giants and WALTER BEAN Braves—Former's single drove in all run in doubleheader opener in Boston's 4 to 3 victory over Braves.

JOE STELLE and LINUS FREY Dodgers—Former's single and run scored in third inning of 7 to 4 Dodger victory over Reds in first game of doubleheader; Frey's single a double batting in six runs in nightcap.

ELDEN AUKER Tigers—Limited Athletics to nine hits.

BUCKY WALTER Phillies and FRED MARTIN Cardinals—Former pitched seven hit ball in first game of Phillies' 7 to 5 victory over Cards; Martin had double and two singles in 4 to 3 12 inning game won by Cards.

JOHNNY CUCCINELLO and BILL LEE Cubs—Former's single drove in two runs in ninth inning of 3 to 2 victory over Bees; Lee hurled five hitter in nightcap.

FIGHTS LAST NIGHT

CLEVELAND — Bob Vaughn Cleveland, outpointed Sammy Slade, Toledo (10).

OAKLAND — Fred Apostoli, San Francisco, outpointed Lee Ahearn, Cleveland (10).

BREWERS WIN FROM INDIANAPOLIS 2-0 IN PLAYOFF SERIES TILT

Hamlin's Hurling and Laabs Homer With One on Base Brings Victory

By The Associated Press

MILWAUKEE Sept. 17—Thanks to Luke Hamlin's pitching arm and Chet Laabs' bat Milwaukee's Brewers won the opening game of the final series last night 2 to 0 before 7684 chilled fans. Hamlin allowed only five hits. Laabs spanked out a long home run with Rudy York on base in the sixth inning accounting for all the scoring.

In the second game of the series tonight Joe Heving who defeated the Indians five consecutive times during the regular season will pitch for the league champions with Jersey Jim Turner hurling for the fourth placers.

CLEVELAND, DAYTON TEAMS SET TO PLAY

By The Associated Press

CLEVELAND Sept. 17—The Cleveland and Dayton O. entrants in the National Amateur Baseball federation tournament after a day of enforced idleness had clear weather today for their feature sandlot battle.

They are the lone undefeated entrants in the tournament in which two losses mean elimination. Rain prevented their contest late yesterday.

Cleveland after its morning game with the rival Ohio team was scheduled against Detroit which yesterday ousted Fort Wayne, Ind. by winning a 9 to 1 contest.

Smock Pa. faces a third Ohio team Toledo which shut out Cumberland to eliminate the Maryland team. The score was 3 to 0.

CRAMER POLISHES GRID TEAM FOR FIRST GAME

With only two practice sessions remaining before the opening of the season at Delaware Saturday the Harding High football machine is being oiled and primed for the inaugural contest. Coach Carl Cramer sent the 32 candidates for the starting line up through a long and strenuous workout at Harding field last night and announced that they would see action again tonight and Friday.

Tonight's meeting was to include a long scrimmage session with the players lightening off during the rehearsal Friday evening. The meeting Friday will dwell largely on drill work and signal practice as the team brushing up on punting and passing. Game equipment will be issued Friday and the last minute details are to be ironed out.

Specialists On Starters

Fun who have been working the ally work outs at the Herd stadium have been speculating what combination will receive Coach Cramer's starting call for the initial contest. Below regulars Forrest Sharrock captain and Clayton Harper only veterans returning from last year are expected to take a position in the forward wall.

Captain Sharrock has been working out at left end while Harper has been alternating the same position at the opposite end of the line. Other possibilities for either of the end positions include Kenneth Williamson, Howard Diehl, Raymond Hudson and James Wark.

Two sophomores and four juniors are vieing for the tackle posts. Bill Green and Walter Young both seniors were seen in practice at left and right tackle berths respectively. Jack Stephenson, Bill Decker, Dick Marshall and Carleton Taylor all juniors are all good probabilities for the initial call.

Mahlon Cart senior may be one of Coach Cramer's selections for a guard position to open the game at Delaware. Five others are in the group trying for the guard positions. They are Harold Stafford senior, Jack Scranton, Roy Stout, Francis Ruzzo, Gene Hoch all juniors.

Center Candidates

Bob Zechman, Paul Fick, Bill Clapaddle and Paul Riley have all been seen at center during the weeks of preparation and which one may be elected to start is a matter of conjecture. Zechman is even money with the other three letting for the same position all members of the junior class. Several of them will probably get their first real taste of game competition at Delaware.

Coach Cramer's backfield regardless of the combination he sends will be composed of comparatively lightweights. Light fast and deceptive work is expected of the racers. Not more than two seniors will compose the starting backfield because of the fact that on three are candidates and one will be on the sidelines as the result of an injury.

Charles Caprino trying for quarter received a hand injury Tuesday which will probably keep him on the sidelines during the first game. Caprino with Julius Chizmar and William Scott, possibilities at fullback and right half are the only seniors working in the backfield.

Johnny Williams and Bill Weston are vieing for left half. Joe Caprino may be seen in the full back post. Glenn Wintermute and Robert Castner are additional candidates for right half. Dick Miller and Robert Weber furnished competition for Charles Caprino in his efforts to land the quarterback berth and both of them will probably enter the game against Delaware.

HOW THEY STAND

NATIONAL LEAGUE

Club	W.	L.	Pct.
New York	86	47	.601
St. Louis	84	62	.569
Chicago	82	63	.566
Pittsburgh	80	67	.544
Cincinnati	71	74	.490
Boston	66	74	.471
Brooklyn	62	82	.431
Philadelphia	49	95	.340

AMERICAN LEAGUE

Club	W.	L.	Pct.
New York	98	48	.671
Chicago	75	6	.1
Washington	77	68	.531
Detroit	77	68	.531
Cleveland	76	68	.528
Boston	74	74	.500
St. Louis	54	90	.375
Philadelphia	49	95	.340

MAJOR LE... LEADI...

AMERICAN LE...
Batting—Ap... W... Averill Indians ... Runs batted in—T... Gehrig Yanks ... Hits—... Vosmik Red Sox ... Home runs—... Gehrig Yanks ... Stolen bases—... Averill Indians ... Pitching—... Pearson Yanks ...

NATIONAL LE...
Batting—P... Waner Pirates ... Runs batted in—... Ott Giants ... Hits—... Medwick Cardinals ... Home runs—... Ott Giants ... Stolen bases—... Medwick Cardinals ... Pitching—... Gumbert Giants ...

GAMES TO...

NATIONAL LEAGUE
At Brooklyn ...
At Cincinnati ...

AMERICAN LEAGUE
At Detroit ...
At St. Louis ...

We've got for you the
NO. 1 PUBLIC FAVORITE

The Literary Digest's PRESIDENTIAL POLL is broadcast by Goodyear every Monday Wednesday, Friday evening
TUNE IN NBC Blue Network

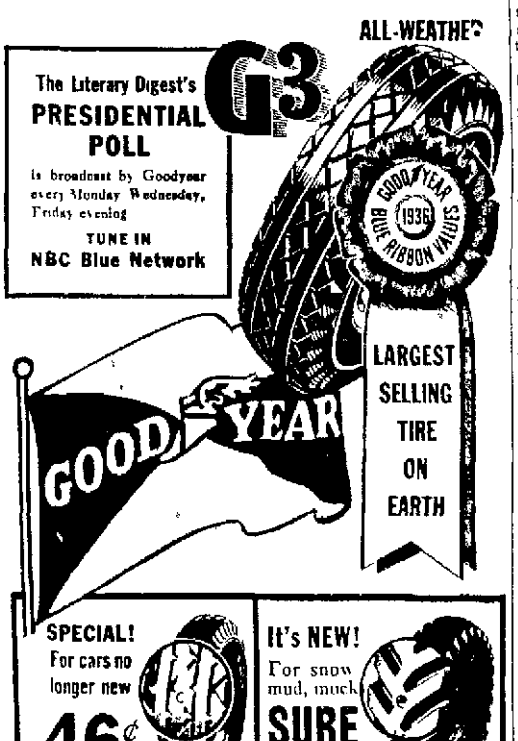

SPECIAL! For cars no longer new
46¢ a week—up
buys Goodyear Speedway

Size	Per Week	Size	Per Week
30 x 3½ Cl	46c	4.75 19	59c
4.40-21	51c	5.00-19	63c
4.50-21	56c	5.25 18	70c

Other sizes in proportion

It's NEW! For snow mud, muck
SURE GRIP
A Go Anywhere Tire!
It has the grip most grip yet developed — let us show it to you
As low as 80¢ a week

GOODYEAR SERVICE
PHONE 2160
Cor. Church & State Sts.
OPEN FROM 7 30 A. M. TO 9 00 P. M.

Men' Leather Sole
Work Shoes
$1.89
Soft Pliable Uppers
Sizes 6 to 12

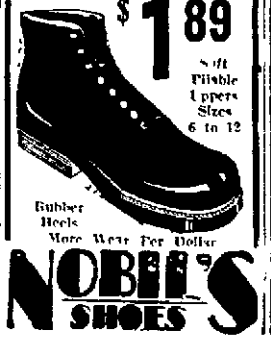

Rubber Heels
More Wear Per Dollar
NOBIL'S SHOES

What's New
In the Clothes World This Fall?

Dugan's expect you to ask that important question . . . . . Dugan's have the answer in unparalleled all new selection . . . . . Dugan's invite you to inspect this tremendous display of nation-wide known quality clothes . . . .

See Our Windows

We Are Boosting Marion Fair Next Week

Sizes To Fit Every Man

Feature Values FALL SUITS

$19.50
$22.50
$25
$27.50
$30.00

Extra Pants with Most Suits

Honor Roll of Fine Clothes Found Only at DUGAN'S
- HART SCHAFFNER & MARX
- CLOTHCRAFT TAILORED
- CLOTHCRAFT STURDITWIST
- GOODIMATE WORSTEDS
- VARSITY TOWN
- UNDER-GRAD
- STYLE MART
- OTHER HIGH GRADE CLOTHES

Sport styles business styles single and double breasted styles an endless variety of new plaids checks stripes mixtures in many popular colors.

Use our lay away plan Make your selection now Small payment.

Economy Suit Special
A complete selection Hundreds of new Fall Suits. Styles Sizes for men and young men 33 to 50
$16.50

TOP COATS Tremendous Selection Outstanding Values $16.50 $19.50 $22.50 $25

The JIM DUGAN CLOTHING STORE

DUGAN
for Quality
WORK CLOTHI...
BIG YA...
Utility S...
Matching Shirt Pants of Fine, L... Wearing Fabrics
SHIRT ..
PANTS .....
SUIT .....

Other Big Yar...
Shirts 69c to
Pants $1 29 to
SEE OUR BIG TA... DISPLAY AT FA...

For Short Time ... Finck's Red-B...
OVERALLS $1 only
For 40 Years Americ...
FEATHER... COMFORT FOR YOUR FEET

WOLVER...
Complete Selec...
$2.95 $3.65

Four New Leagues To Boost Marion Bowling Activities

NEW LOOPS TO FORM FOR PLAY ON LOCAL ALLEYS THIS SEASON

...ard Recreation ...s of Last Year ...ay Under Way

...ge... on of a ... ... league ... ... on the ... at ... ... recen... ... ...

MARION VETS PLAN TRIP TO CONVENTION

Members of Legion and 40 et 8 To Take Part in Parade

Ma ion Lego aires are arra ging the mo ser ing up ar a tions o represe t Ford-Gilkinson post No 102 a t Mar i Veture No 48 of the 40 e 8 at the nat al American Legion co ve tio wh will open Sunday in Cleveland

Venture ma ters reported today that their locomotive and box car will be taken to Cleveland at noon Sunday and will be o ted in the 40 et 8 parad Mo day night and in the Legio parade Wednesday

About 20 me ers of the ribe have arr ged to ride Cleveland in the locomotive and box car which open e on e al mobile chassis bear ty of hotel accom odations in Cleveland Ar rangements for the venture me ber s plan installation of fo ding cots and mattresses in the box car to provide sleepi quarters for the ne ded the ni

Ar ed d a e Police Chief W L a ea Lt Harr A Hoo e of Lake e a ternates are D L Thomas Elmer Smith All 89 Cleveland here who ar of land In the event a ation be ready to leave by noon Saturd Larry La Sch reported

Among those expected to attend the convention which will be in session through Sept 20 are Irving J Datt Bird McGinnis past com mand r and his wife and daughter Municipal Judge W R Martin Sheriff Fred P Miller Samuel R Martin Roy F Smith L M Elkenbary Scout Executive Arthur S Brooks William Pitzer and M I Baldwin

MARION MINISTER MARRIES COUPLE

MT VICTORY Sept 17—Miss Monnette Jolliff daughter of Mrs Sarah Jolliff of Mt Victory and John Price of York Centre were married Sunday afternoon at the home of Rev C M Brown re tired minister of Marion The young couple was attended by Mr and Mrs James Davis of York A shower was given Monday night in their honor

• • •

Mrs George Small was hostess Friday night when approximately 60 guests honored Mr and Mrs Charles Barton with a miscellan eous shower

Harding Pupils Publish Book on Rules of School

Handbook Serves To Acquaint New Pupils With Regulations in Senior Building

Ma ing Ha l of ficial ha work Ed and Pa ma ing the ad ma the ni Ori th ne Ma Ha Ar ed Ar Pa ma Ha Ar ed Ar Pa ma Ha Ar ed Ar Pa

Today's Cross-word Puzzle

Solution of Yesterday's Puzzle

O	D	O	R		L	I	A	R		H	I	T
M	E	R	E		I	N	T	O		O	N	E
I	T		P	O	I	N	D		D	A	N	C	E
T	E	D		K	E	E	P		S	E	A		
	R	I	O		N	E	E	D		S	P	A	
S	I	L	L	I	S		D	E	E	P		A	M
H	O	L	L	O	W		P	A	L	A	C	E	
I	R		A	M	I	D		R	O	B	I	N	
P	A	C		E	T	O	N		W	E	T		
	T	A	M		H	O	O	P		T	A	I	G
S	I	R	E	N		M	I	S	E	N		T	O
H	O	E		O	D	E	S		O	P	E	N	
A	N	T		R	I	O	D	E		W	I	D	E

1. Deputy
9. Pardoned
10. Cicero, Belgium
11. Expose to moisture
14. Village or hamlet
16. Mean
17. Tentative proposal
18. Speck of dust
19. Sheep
20. Male deer
22. Narrow fabric
23. Issued forth
25. Puts a new bottom in a chair
26. Underground parts of plants
27. Long low seat
29. Make speeches: pompously
32. Asterisk
35. Roman road
36. Nothing more than
37. Margin
38. Make into leather
39. Arabian camel's hair cloth
41. Before
42. Perform
43. Louisiana court decisions
44. Note the speed of
45. Good-by, colloq.
50. Witnessed
51. Encourage
53. Pull apart
54. Unit of work
55. Walk in water
56. Dry
57. Female entertainer

DOWN

1. A single time
2. Kind of fuel
3. Medieval guilds
4. Past
5. Fold or circle
6. Medicinal plant
7. Courteous consideration

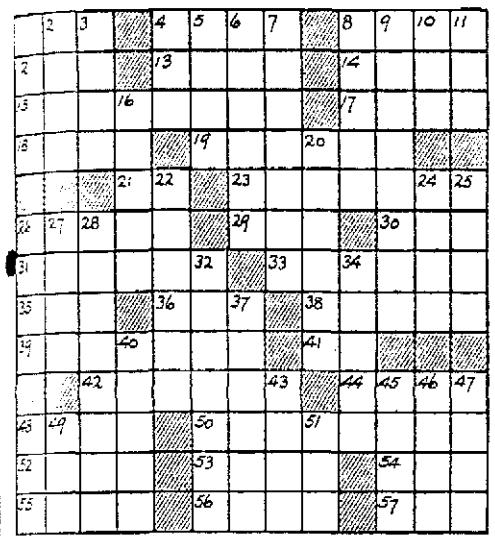

Just Kids

By Ad Carter

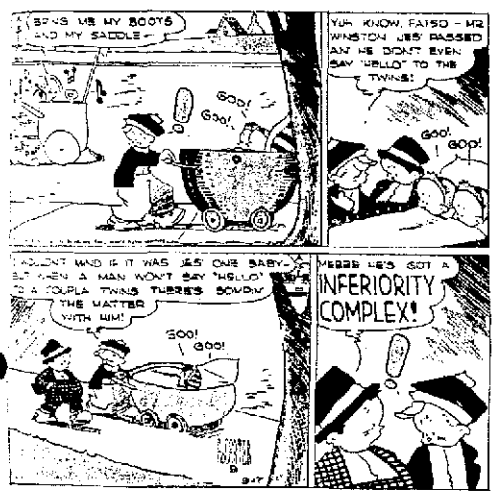
BRING ME MY BOOTS AND MY SADDLE—
GOO! GOO!
YUH KNOW, FATSO - MR WINSTON JES' PASSED AN HE DON'T EVEN SAY "HELLO" TO THE TWINS!
GOO! GOO!
AIN'T IT A SHAME - JES' ONE BABY - BUT WHEN A MAN WON'T SAY "HELLO" TO A COUPLA TWINS THERE'S SOMEPIN THE MATTER WITH HIM!
GOO! GOO!
MEBBE HE'S GOT A INFERIORITY COMPLEX!

Daily Pattern for Home Use

BY ANNE ADAMS

FEMININE STYLE ON CHARMING LINES INVITES FALL AND WINTER GAIETY

Gracious femininity distinguishes this charming afternoon frock—so perfect for dress-up occasions and informal parties! If you're looking for a flattering frock that's easily made in the briefest of time, Pattern 4176 is the solution to all your problems! See its sprightly sleeves—give "full" of style, whether you choose to have them long or short! Nothing could be more flattering than the upstanding collar with its narrow bow topping the dainty yoke. Make it in georgette, or soft wool crepe for autumn, and lustrous satin or jewel-tone velvet for the winter occasions. Accent the waist with a bright buckle.

Pattern 4176 is available in sizes 14, 16, 18, 20, 30, 32, 34, 36, 38, 40 and 42. Size 16 takes 3¾ yards 39-inch fabric. Illustrated step-by-step sewing instructions included.

Send fifteen cents (15c) in coins or stamps (coins preferred) for this Anne Adams pattern. Write plainly name, address and style number.

Send for your copy of our New Anne Adams Pattern Book, just out! See the latest Fall fashions, fabrics, accessories! Learn how easily you can have smart new frocks, a dashing new coat or suit, flattering skirts, housedresses. Models to flatter every type and age—from tiny toddler to matrons longing for that slim and youthful look! Book fifteen cents. Pattern fifteen cents, twenty-five cents for both when ordered together.

Address orders to The Marion Star Pattern Department, 243 W. 17th St., New York, N. Y

Tim Tyler

By Lyman Young

YOU'VE BEEN TELLING ME ALL ABOUT THE IVORY PATROL AND CAPT CLARK - NOW HOW ABOUT SPUD AND YOURSELF?
AW-GEE-MISS LORA, THERE'S NOTHING YOU COULD WRITE ABOUT US
WELL, I GUESS I'LL BE RUNNING ALONG—
I'LL NEED YOU AGAIN LATER, TIM
I'M BUSY WITH MY WRITING, GREGORY - PLEASE DON'T DISTURB ME—
THERE'S NO REASON FOR YOU TO BE SO COOL TOWARD ME - IS IT THE CAPTAIN WHO—?
WHILE IN ANOTHER CABIN—
YOU WISH TO SEE ME, MR. LACEY?
YES, CAPT. CLARK - SHALL WE GO INTO THE NEXT ROOM—?

Thimble Theater

By Segar

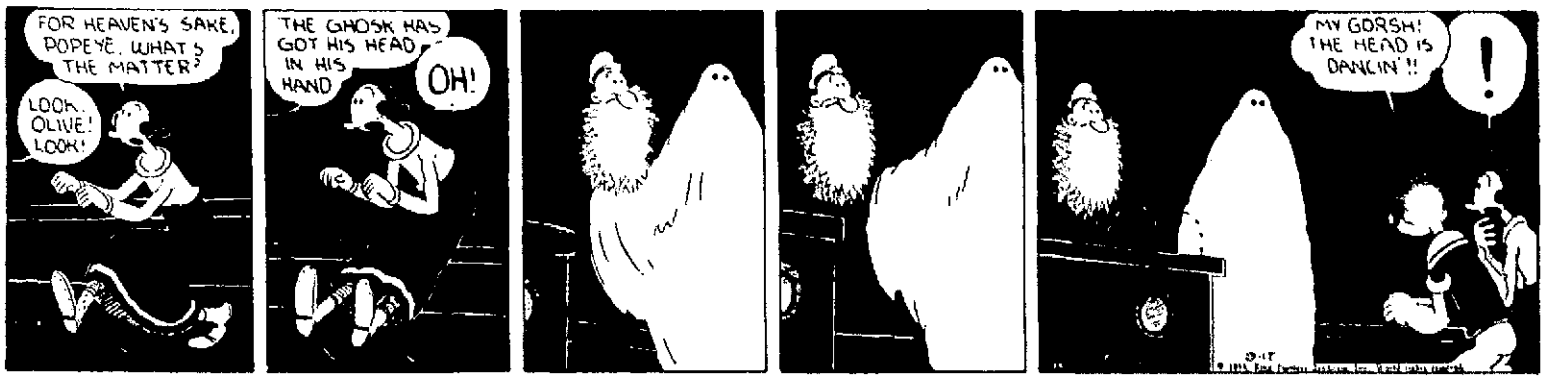
FOR HEAVEN'S SAKE, POPEYE, WHAT'S THE MATTER?
LOOK, OLIVE! LOOK!
THE GHOSK HAS GOT HIS HEAD IN HIS HAND
OH!
MY GORSH! THE HEAD IS DANCIN'!!
!

Tillie The Toiler

By Russ Westover

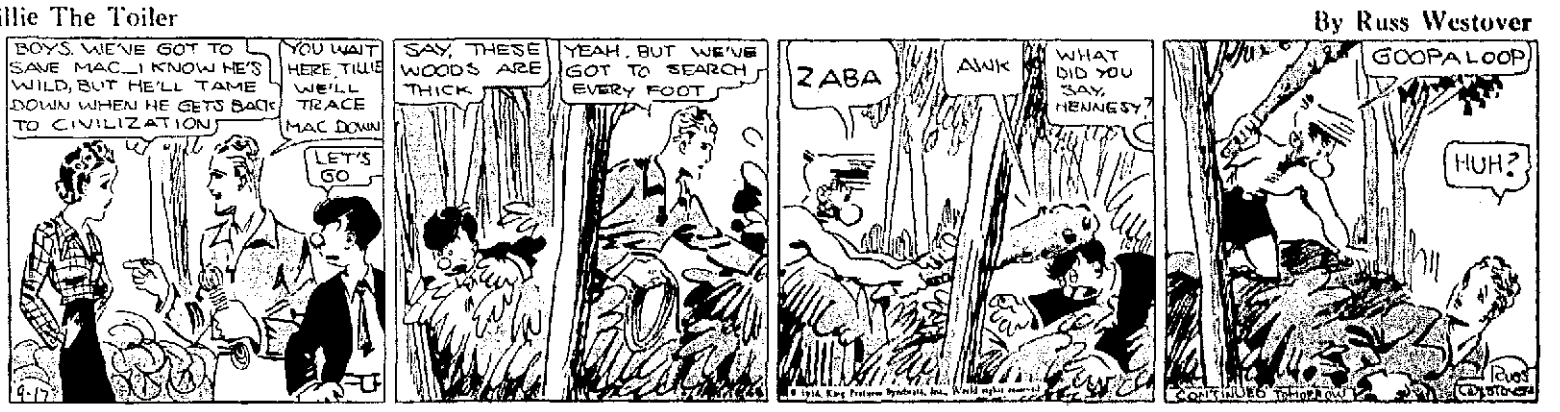
BOYS, WE'VE GOT TO SAVE MAC—I KNOW HE'S WILD, BUT HE'LL TAME DOWN WHEN HE GETS BACK TO CIVILIZATION
YOU WAIT HERE, TILLIE WE'LL TRACE MAC DOWN
LET'S GO
SAY, THESE WOODS ARE THICK
YEAH, BUT WE'VE GOT TO SEARCH EVERY FOOT
ZABA
AWK
WHAT DID YOU SAY, HENNESY?
GOOPALOOP
HUH?
CONTINUED TOMORROW

Toots and Casper

By Jimmie Murphy

WISH'T THAT WOMAN OVER THERE WOULD RUN ALONG—HMM- I DON'T WANT OTHER WOMEN AROUND WHEN I'M THINKIN' OF JUDY—
WHY DOESN'T THAT MAN GO? I WANT TO BE ALONE—TO THINK OF EZRA!
IF SHE WON'T GO I WILL! I DON'T WANT TO BE NEAR ANY WOMEN EXCEPT JUDY—
HE CAN HAVE THIS SPOT—I'LL GO ELSEWHERE TO THINK OF EZRA—TO BE ALONE WITH THOUGHTS OF THE MAN I LOVE-
WHAT A PITY THEY FAILED TO RECOGNIZE EACH OTHER IN THE DARKNESS! THEY WERE TOGETHER, BUT DIDN'T KNOW IT!
Jimmy Murphy
9-17
© 1936, King Features Syndicate, Inc., World rights reserved.

Annie Rooney

By Brandon Walsh

DID BULLION EVER TELL YOU HE MIGHT BE LEAVING TOWN SUDDENLY?
DO YOU THINK BULLION WAS HONEST
ARE YOU HIS ADOPTED DAUGHTER?
NO - YES - NO - GEE PLEASE DON'T ASK ME LOTSA THINGS AT THE SAME TIME - OR I WONT KNOW WHAT I'M SAYIN'.
HOLD IT!
LET'S HAVE A BIG SMILE
LOOK THIS WAY
MY WORD, WHAT AN ILL-MANNERED LOT THEY ARE - THEY TREATED ME AS IF I WERE THE DIRT BENEATH THEIR FEET
THEY AIN'T VERY POLITE - I GUESS THAT'S 'CAUSE THEY WERE ALL IN SUCH A TERRIBLE BIG HURRY
DARRELL McCLURE
9-17

Bringing Up Father

By George McManus

MOTHER - YOU MUST BELIEVE ME - THIS COUNT DE TESTABLE IS NOT A COUNT - I WILL NEVER SPEAK TO HIM AGAIN - HE IS A BARBER - I SAW HIM WORKING IN A BARBER SHOP NEAR DADDY'S OFFICE—
HOW DARE YOU TALK LIKE THAT-? THAT IS NOT TRUE - I'LL TELL YOUR FATHER ABOUT THIS—
I WANT YOU TO GO RIGHT IN AND LECTURE YOUR DAUGHTER - SHE'S GETTING OUT OF CONTROL-
SHE SAID THAT COUNT DE TESTABLE IS NOT A COUNT - THAT HE IS A BARBER—
YOU MEAN TH'GUY THAT WUZ HERE A WEEK AGO AN' LIKED MY CIGARS SO WELL HE TOOK THE BOX-?
DAUGHTER IS WRONG - HE'S NO BARBER - HE'S A BUTCHER - LOOK AT THE HAIRCUT HE GAVE ME TODAY AN' LOOK AT THE CUTS ON MY FACE-
9-17

Polly and Her Pals

By Cliff Sterrett

D'YA WAIT FER GREEN LIGHTS? D'YA SIGNAL FER EACH TURN? D'YA KEEP YER BRAKES FIT? D'YA PASS ON TH' LEFT?
YES! YES! YES! YES!
D'YA PARK BY HYDRANTS? D'YA SPEED AT INTERSECTIONS? D'YA BACK WITHOUT USIN' TH MIRROR?
NO! NO! NO! NO! NO! NO!
COME ALONG WITH ME!
YA AIN'T GONNA PINCH ME, ARE YUH?
NOPE. WE WANNA USE YOU FER A MODEL FER A CIVIC STATUE!
?

REPAIR Old Places—RENT to NEW Faces—WANT ADS WILL DO IT

WANT ADS
The Marion Star

PHONE 2314

LOCAL WANT AD RATES

	Time	Times	Week
Three lines	25c	$1	$1.26
Extra lines	10c	30c	40c

Minimum charge three lines. In figuring ads allow 6 line letter words to line.

CASH RATE

By paid cash for want ads the following deductions will be allowed:

For 3 Time Orders—No Deduct
For 6 Times Orders—10c Deduct
For 12 Times Orders—15c Deduct

Check Ads Right—Errors and Omissions reports only will be received by telephone and if paid at office within five days from the date of publication cash rates will be allowed.

Ads ordered for three or six days and stopped before expiration will only be charged for the number of times the ad appeared and adjustment and refund for the rest earned.

Errors in want ads will be corrected after first insertion reported. Liability limited to size of space occupied by the item in which the error occurs and we shall not be liable for more than one incorrect insertion.

Closing Time for Transient Classified Advertisements Is 11 A M the Day of Publication

PERSONAL

WILL care for sick and aged people in my home. Phone 7164. 258 S. Prospect.

INFORMATION

24 HOUR WRECKER SERVICE
The Haberman Chevrolet Co
203 S Main Phone 2431

Just returned from the granite quarries. Will have a lot of fine granite on display in a few weeks.

HOUPT MEMORIAL SHOP
134 S High St Open Nights

Treatment of Foot Troubles
L B HILL Chiropodist
130½ S Main Phone 2803

F HOWARD LAWSON
INSURANCE ALL FORMS
No 6 Nut City Bank Ph 2024

FIRE - AUTO INSURANCE
FIDLER INSURANCE AGENCY
122½ S Main Phone 2576

INSTRUCTION

FALL term at The Marion Business College opened Sept 8. Day and night school classes are forming. In each department. Enroll now. Telephone 2767. J. T. Bargar, Pres. and Mgr.

BEAUTY & BARBER

SCALP ITCH?
Our scalp treatment will stop it.
TONSUETTE'S 108 E Center

LOST AND FOUND

LOST—Lady's white gold watch, four diamonds in each end, white gold bracelet. Downtown. Sat. Sept. 5. Reward. 560 E. Farming. Phone 8629.

HELP WANTED

MALE

Corn Cutters
O E THOMAS
Phone 1721 Green Camp

CORN cutters wanted. Four miles north Big Island. 2 miles south west Morral. Lloyd Williams.

EXPERIENCED corn cutters. Phone 82645. D. D. Clark, Rayl and Unempher pike.

CORN cutters. Will pay 1½c. 1613 Green Camp. Carl Rothfuss, Green Camp and Mt. Olivo.

CORN CUTTERS WANTED
Phone 82797

CORN cutters. Quarter mile south mile west Big Island. Fred Schreck.

SINGLE farm hand by the month. Also corn cutters. Good straight corn. Phone 82543.

CORN Cutters wanted. John W. Ruth first farm south of Rawls Corners, Marion Green Camp pk. Phone Green Camp 2973.

CORN CUTTERS WANTED
Zachman's Dairy
1047 Mt. Vernon Ave.

FEMALE

GIRL to do housework. No hard work. 733 E. Farming.

EXPERIENCED girl for general housework, stay nights. 230 E. Walnut. Phone 2507.

GIRL for general housework, stay four nights.
139 High.

SALES lady capable of selling both ladies and men's ready-to-wear. One who is well acquainted with the city.
Box 71 care Star.

EXPERIENCED night cook for restaurant. Give references and last place of employment. Box 63 care of Star.

EXPERIENCED middle aged lady cook.
Box 60 care Star.

GIRL for housework. Must be experienced cook. No laundry.
Box 69 care Star.

MALE AND FEMALE

SILK or wool garment finishers. Experienced. Hughes Dry Cleaning, Tiffin, Ohio.

AGENTS AND SALESMEN

MAN wanted for Rawleigh Route of 800 families. Good profits for hustler. Write today. Rawleigh's Dept. OHI-307 SAF, Freeport, Ill.

5 JOBS open Sept. 20. Start $100 to $200. build $600 this territory. Cash deposit required, returnable $10 000 bond protection. Write Supt. 132 Box 66 care Star.

HELP WANTED

AGENTS AND SALESMEN

MEN WANTED

[illegible]

INSTRUCTION SERVICE ONLY

MEN wanted to learn [illegible] Aviation. Big demand. No experience necessary. We will [illegible] Booklet free. Write Imperial Aviation, Box [illegible] care Star.

AVIATION MECHANICS

Wanted—Young men to enroll for 6 months airplane and engine mechanics apprentice course. Position furnished. We have received shipment for 90% of our students.

AIRCRAFT SERVICE Inc
Cleveland Airport CL 6011

WANTED—MISCL

WASHINGS AND IRONINGS

LAUNDRY work guaranteed. Call for and deliver.
Phone 8019

BUSINESS SERVICE

RENTALS
Uniforms, Aprons, Towels, Linens. Complete and Reasonable Service. Ph 2713. Our driver will stop. Anthony Towel and Linen Supply.

HAVE your fall garments cleaned, pressed, relined and repaired now! Satisfaction guaranteed.
APEX DRY CLEANERS
903 Sheridan Rd Phone 9391

MEN'S SUITS
CLEANED AND PRESSED
Called for 75c and Delivered

Acme Dry Cleaners
Phone 4182 133 Olney Ave

COAL AND COKE YARDS

Coal — Roofing — Lumber
H. C. KING LUMBER CO
313 Uncapher Ave Phone 4223

OHIO VA — KENTUCKY
A TRULY
ECONOMICAL COAL
THAT YOU WILL ASK FOR
AGAIN AND AGAIN
The Whitcum Hide & Fuel Co
195 Quarry St Phone 2716

CARLOAD OF
POCAHONTAS COAL
Genuine No 3 Pocahontas
Coal—oil treated
$7.15 ton
If taken off car
CITY COAL AND SERVICE
420 Monroe Phone 2862

FILL YOUR BIN NOW
WITH OUR GOOD COAL
Leffler Paint & Supply Co
Phone 4253 116 N High St

COAL—W Va and Kentucky
RIGHT PRICE
Prospect Farmers Exchange

Coal - Glass - Coal

Announcing the continuance of our cut glass premiums with each ton of our quality coal. Last coal burning season we gave a crystal cut glass sherbet free with each ton of coal. This year we are giving free a 10-ounce crystal footed luncheon tumbler to match the sherbets. An easy way to get a complete line of beautiful Marion cut glassware at no expense to you. Simply place your coal orders with us at regular prices and enjoy summer like comfort on cold days while serving your family and guests from Marion cut glassware.

K & R COAL CO
12 Leader Phone 3257

QUALITY COAL

SUMMER PRICES still in effect on all four grades Pocahontas, Ky., W. Va. and Ohio coals. A few forkfuls at $3.00 per ton remember we assure you satisfaction and economy.

The E. P. Patton & Sons Co
182 Erie S Phone 4168

Only 13 Days until Oct. 1st
DO YOU HAVE YOUR COAL SUPPLIED?
We can serve you efficiently and economically.
THE MILLARD HUNT CO
192 N. Prospect. Phone 2681

BUSINESS SERVICE

COAL AND COKE YARDS

—COKE—
[illegible]
Baldauf & Schlientz
INC Phone 1151

CASH TALKS!
TOO LAY THE DRIVE
O. DeWitt [illegible]
Pocahontas Egg $7.00
Pocahontas Lumpless $7.00
Wonder W. Va. Splint $6.00
Clarke's Special Block $6.00
Oh Jay Dorothy $5.00
Ky. Elkhorn $5.50
Ky. Hazard Block $6.00
Triple Red Ash $6.25
W. Va. Splint $6.00
Special Lump $5.75
Clark Coal & Supply Co
719 Silver Phone 2431

CENTRAL STORAGE—MOVING

MOVING STORAGE PACKING
We Give Real Service
Wright Transfer Co 126 Oak St

MISCELLANEOUS SERVICE

TOOLING and spouting. 4 in. half gutters 10c. 5-inch 12c. Phone 4372. J. Miller, 467 Scranton.

FURNITURE made to order, refinishing and repair. Paul Kurz, 379 Commercial. Ph. 7805.

WE REMOVE WALLPAPER
BY STEAM
Steamers For Rent
Have your wallpaper cleaned now
WILLIAMS
Wallpaper Paint Store
158 N Main Phone 7911

Have Your Windows Cleaned
By the Marion Window Cleaners
Phone 2279

SIMONIZE
RIFMAR'S SINCLAIR SERVICE
S Main and Columbia Ph 2744

YOU know better than we do a new roof is needed on your home. Arrange to do it now. We have many styles and colors.
Rieger & Son City Mkt Ph 2060

AWNINGS—LINOLEUMS
Window Shades Carpets
Venetian Blinds Draperies
FRED HOPPER
289 Summit, Phone 6129

HAULING—MOVING

HAUL your rubbish and buy your Junk.
Phone 6568

ASHES and rubbish hauling, cistern cleaning, also rags bought.
Phone 8609

MONEY TO LOAN

LOANS
The borrowing public has been quick to realize the advantages of our service.
We eliminate financial strain, quick and satisfactorily.
MARION LOAN CO
136 S State St

FOR RENT

LARGE room in private home for storing furniture.
Box 17 care Star.

BASEMENT room suitable for barber shop furnished if desired. 650 N State after 6 p m.

ROOM AND BOARD

ROOM and board for ladies and gentlemen receiving old age pensions. Daisy Fairchild, 414 Fair Ground.

ROOMS

BEDROOM for gentleman in modern home. Very close in.
Phone 7351

FURNISHED sleeping room. Modern home. Gentleman. Close in. Garage. 717 L. Church. Ph. 9280.

PLEASANT SLEEPING ROOM
for one or two. close in.
751 Oak St.

LARGE back room in modern home and garage. Also after 5 p. and relining fur coats and suits.
Phone 7089.

THREE rooms and private bath furnished for light housekeeping. Ph. 9822. 430 W. Center.

HOUSES

701 Girard—8 rooms
$30 month
Call 5142 for keys.

EIGHT room modern house at 716 Darling & double garage. See Linton's Grocery.

SIX room modern house, sun room, breakfast room, double garage. 15 minutes walk from court house. Good neighborhood.
Box [illegible] care Star.

160 E. CHURCH ST.—New six room stucco modern home, oak floors, up and down garage. To be available at once. See Schell Inc. Phone 7180 or 106.

Modern $15, $16, $20, $25, $30, $35.
SIAS REAL ESTATE
130 S. Main Phone 7043

400 Girard Ave $30.00
WALTER F. SCHAFFNER
120½ S Main St Tel 2645

FOR RENT

HOUSES

Eight room [illegible]
Phone [illegible]

MODERN [illegible]
Hot water [illegible]
Main. Phone [illegible]

FIVE room [illegible]
heated home [illegible]
Oak. Phone [illegible]

TEN room [illegible]
ready [illegible]
Oak. Phone [illegible]

SEVEN ROOMS [illegible] $40.00
EIGHT ROOMS [illegible] $45.00
SHAFFNESS CO 5 p. m. after 1800
Phone 5109 [illegible]

FIVE room modern house and garage close in. Call 4641 after 6:30 p. m.

APARTMENTS

3 ROOM furnished apartment, private bath. Adults only. 442 S. Prospect st. Call after 6 p. m.

FURNISHED apartment, modern, three rooms and bath. Oakland Heights. Phone [illegible] days. 8271 evenings.

APARTMENT 5 rooms. Fire shed. For light housekeeping. Four apartments made in 18 Olive.

FIVE room apartment, unfurnished. Heat. Water furnished. Inq. 659 N. State after 6 p. m.

THREE rooms furnished, third floor, private bath, uptown location. Phone [illegible] 413 S. Main.

TWO room furnished modern apartment. East side. Private entrance. 207 Nelle [illegible].

SIX room furnished. South. All. Adults only.
Phone 9[illegible].

WANTED TO RENT

THREE or four furnished or unfurnished rooms. Possession as soon as possible. Private home. O. K. Box 57 care Star.

SUBURBAN home, eight or nine rooms. Must be modern. Write Box 56 care Star.

PROPERTY FOR SALE

HOUSES

Small Six Room House
at Marion
Write Box 68 care Star

SIX room modern home at 461 Bellefontaine ave.
Phone 7136

NEW STALL 51—Six rooms and bath. Good condition. Cheap $1500. Partly financed.
List your farms with us. We have cash buyers.
H. A. AMMANN
401 W. Center

SEVEN room house, 191 Jefferson st. Inquire at 2nd house west of airport after 6 p. m.

EASY PAYMENT HOMES
267 FRANCONIA Ave—Six rooms. Only $100.00 down. Price $5000.
175 LAUREL W. Ave—Cozy bungalow. Only $ 00.00 down. Price $[illegible].00.
613 GRANT St.—Seven rooms, two extra lots. Garage. Only $250.00 down. Price $1950.00.
102 WOOD St—Five rooms. Only $250.00 down. Price $1500.00.
Many Other Paymeal Homes—
WALTER F. SCHAFFNER
120½ S. Main St Tel 645

MODERN six rooms, double garage, plenty of fruit, nearly an acre of ground. A bargain. Harruff on Toft. 2715 9738.

A. S. DANIELS
Real Estate Dept.
Marion Federal
Savings & Loan Association
For homes in all parts of Marion. Attractive prices. Small down payments.
Phone Office 5109. Residence 5926.

NINE room house in Caledonia. Good buildings, location, nice grounds. Ph. Caledonia 5[illegible].

GONE $7,183.17 RENT MONEY PAID IN 10 YEARS AT $45 A MONTH
Think It Over!
Small Down Payments,
Balance As Rent
Home Building Savings & Loan Co
Phone 5152

FARMS

FARMS
100, 125, 708, 150, 70, 85, 74, 67, 60, 40, 10, 6 acres. All close to Marion. Good buildings and oil. B. F. Ackley Ph. 7821. 707 E. Center.

BUSINESS OPPORTUNITIES

GAS station for lease. Ideal location for small family on U. S. 23. Living quarters, groceries, light lunch, tourists, cabin and building for garage. Ph. 9286.

WANTED TO BUY

SMALL used desk. Must be fairly good condition.
Phone 6[illegible]

STRICTLY modern home with garage, south or east. Under $3,000.
Box [illegible] care Star.

LOAN PASS BOOKS
Bought — Sold— Quoted
C. SCHELL Inc 123 W. Center

HIGHEST PRICES PAID FOR Building and Loan Passbooks
The CRAWFORD FINANCE Co
138 E. Church St.
Licensed Dealers

LIVE STOCK FOR SALE

HORSES, CATTLE, ETC

FILLY about [illegible] Bald face [illegible] 426½ Marion [illegible] Walnut.

5 thoroughbred Guernsey cows [illegible] Phone [illegible] Waldo.

FOR SALE—Jersey cow, [illegible] Phone 2[illegible] Ask for Dale Lawrence.

TWO good cows, fresh six weeks. Two yearling heifers. Inquire [illegible] Waldo.

TWO Holstein heifers, [illegible] ready fairly close. Phone [illegible] Oak Thicket.

FOR SALE—Horse, [illegible] $[illegible]. Phone [illegible].

LIVESTOCK Auction every Saturday 1 p. m. Top prices. Horse Sale every Wednesday 1:30. Regular Livestock Commission Co. Sharpsburg, Pa. Phone [illegible].

FOR SALE—Jersey cow. Fresh. Also one [illegible] Phone [illegible].

LIVESTOCK auction every Thursday 1 P. M. Top prices.
GALION LIVESTOCK SALES CO

DOGS AND PUPPIES

DOGS—Immunized. Registered. Different from championship strain. Buy now before prices go up. It costs less to raise good ones than scrubs. ATTY. JOHN H. CLAPP, Marion, Ohio.

THREE good brood mares, one to foal with calf.
1020 N. State.

ONE pair of farm mares with foal, weighing 2800 lbs. Sell cheap.
239 Lincoln Ave.

PETS AND POULTRY

10 WHITE Wyandot year old laying hens, 35 nice pullets. Moving must sell. Clark, 244 Madison.

FOR SALE—Hens, 50c each. Mrs. M. T. Adams, Harve, road.
Phone 92149

Year old collie dog.
Phone 9610
Evenings.

HATCHING EGGS WANTED
We are now buying hatching eggs from White Rocks, Barred Rocks, White Wyandottes, Buff Orpingtons, Reds and New Hampshire Reds. We pay a premium and gather up eggs. Will need other breeds later. If interested in selling hatching eggs call in person or write giving full details. Hudson Hatchery, LaRue, Ohio.

FEED AND SUPPLIES

Yellow feed corn
not available. Phone
Morral 2427

SEE the new John Deere Van Brunt Grain Drill before buying. Also have a few good used drills on hand. Farmers Implement Co. 217-219 N. Main.

CLOVER hulling attachment complete for 8-inch Huber.
Box [illegible] care Star.

HUBER shredder in good running condition. Mrs. E. M. Hoffman, Mile and a Prospect.

HEAVY DUTY TRACTOR OIL
[illegible] $1.75 and $2.25.
Transmission Grease 8 lb. can 60c. Cup Grease 2½ lb. pail [illegible]c lb.
FARMERS [illegible] 193 W. Center.
WE have an extra good used tractor on hand. Priced worth the money. Farmers Implement & Supply Co. 210 N. Main St.

FARM BUREAU
FERTILIZER

We are equipped to give you the best service on fertilizer delivery but would appreciate having your definite requirements as soon as possible.

Don't be misled. Farm Bureau Fertilizer is the highest quality Fertilizer you can buy.

FARM BUREAU
COOPERATIVE ASSOCIATION
Delaware Park Blvd Phone 5217

JOHN DEERE combine, 8 foot, complete with attachments. One year old. Reasonable. Have some new crop tractors.
DUTT IMPLEMENT STORE
294 N. Main Phone 2070

KARKAU seed wheat. Sow one bushel to acre. F. B. Hopkins, Prospect. O. Phone 143 2113.

Get Your Bale Ties at
W. J. GUY HARDWARE
206 N. Main Tele 3160

USE Agrico highest producing fertilizer by actual test on Marion County farms and sold by the Green Camp Co-op Elevator Co., Green Camp, O.

MERCHANDISE FOR SALE

VALLE WISE HOME MAKERS
DRIVE TO

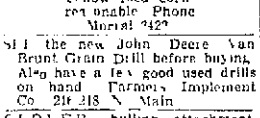

RICHWOOD OHIO
For FURNITURE and RUGS
Open Tues. Thurs. Sat. Evenings

GLOW BOY HEATERS
DEXTER WASHERS
We Trade
LONKLIN'S HDWE Waldo, O.

LATHES, drill presses, electric motors, belts, pulleys, used auto parts. Phone 3188.
MARION IRON & METAL CO
Rear Lincoln Hotel, W. Center St.

MISCELLANEOUS FOR SALE

TWO 110-gal. pressure tanks with gauges and one [illegible] with electric motor, pump and all fittings. The Lenox Elevator Co., Richwood, Ohio.

MERCHANDISE FOR SALE

DENMAN'S
401 W CENTER ST

NEW SWEATERS

Play Sweaters, button front	1[illegible]
Fancy Pullovers, 8 to 14 sizes	59c
Angorette Sweater 8 to 14	98c
Fancy Plain belted back	98c
Angorette fancy back	$1.98

Zipper fastening blues and browns

Men's Coat Sweaters	98c
Men's Part Wool Coat style	$1.79
Men's All Wool Black and Navy	$2.19
Men's Light Brown Wools	$2.95

See the styles on these new School Sweaters 59c 98c $1.98

New Snow Suits for Girls $6.95

Fancy Jackets and Ski Pants 8 to 14

Ski Pants 8 to 16	$2.9[illegible]
Plaid Jackets fleeced lined	$1.9[illegible]

COAL AND SILL

PLANTS AND FLOWERS

GLADIOLAS—3oc dozen
Phone 3[illegible] [illegible]0 Merkle
Dahlias
ASTERS all colors until frost 15c dozen
602 L. George

EVERGREENS
Many varieties. Reasonable prices.
HARDY FLOWERING PLANTS
Peony, Phlox, Delphinium, Columbine, etc. Shrubs, Hedge, Bulbs, Fruit Trees, Shade and Ornamental Trees.
Harmon Nursery Prospect, Ohio

GOOD THINGS TO EAT

MARIGLOBE tomatoes for canning. Young fries. R. M. Walker, Prospect, pk. Phone 8 701.

Good Peaches 4 lbs. 25c
CLAIR'S FOOD SHOP
109 Congress St Phone 2935

Cantaloupes 3 for 25c
ECONOMY MARKET
791 Davids Phone 4[illegible]

TOMATOES—All you want 50c and $1.00 a bushel. Mrs. Lulu Brown, 463 Smith st.

APPLES — Grimes, Jonathans, Starks, Kings, 7 mi. south Mt. Gilead. Stine R. 61. W. F. Cook.

DUCHESS pears, few Bartletts. Last call for plums and pickles. 408 Davids Ave. Phone 9039.

NU WAY MARKET
A Good Place To Trade

LAWRENCE FARMS MARKETS
APPLES
Our Best No. 1 picked Wealthy apples for cooking and eating. 10 lbs. 25c. Cheaper by the bushel.
GRAPES, PEACHES, PLUMS
DUCHESS, BARTLETT PEARS
TOMATOES
TODAY'S fresh picked Tomatoes 69c bu. basket.

MICHIGAN PEACHES $1.75 and $2.25 bushel. 490 N. Main. Phone Hinamon 6852.

MARDEL FARM MARKET
Just South Harding Memorial
PEACHES. Load Lemon Free Peaches late this afternoon $1.49. $1.79. $1.99 bu. Fresh picked this morning. Nice solid fruit. Will sell at sight.
Close 7:30 p. m. except Sat.

Watch for Our Friday Ad
DAWSON'S MARKET
731 E. Center Phone 2124

PEACHES — Commercial 2 inch $1.00 bushel. U. S. No. 1 2¼ up to 3 inch $2.00 bushel. U. S. No. 1 1¾ inch $1.50 bushel. Large blue plum $1.00 bushel. Bartlett Pears $1.50 bushel. Crab apples $1.25 bushel. U. S. No. 1 Maiden Blush Apples $1.00 bushel. Canning tomatoes $1 bushel. J. K. Bowman, Route 4, Marion. Phone 5243.

LAWRENCE FARMS
CIDER PRESSING
Every Friday Morning
SWEET Cider for sale Friday and Saturday.

MERCHANDISE FOR SALE

GOOD THINGS TO EAT

[illegible] No. 2½ can $1.90 doz.
[illegible]'S GROCERIA
[illegible] N. Prospect Phone 9[illegible]

HOUSEHOLD GOODS

[illegible] size [illegible] bed, carriage and springs. 241 Lafayette. Phone [illegible].

MATTRESS
RENOVATING
FURNITURE MART
171 N. Main

[illegible] VORITE range, coal [illegible] book case. All outside. Phone 3484.

[illegible] ENT [illegible] table, [illegible] ard, kitchen cabinet, gas heater. Call 392 Owen evenings.

Walnut Dining Room Suite $39.75
Lindenberg Piano $25.00
Maytag Washer $35.00
Walnut Desk and Chair $9
Gas Range $5 to $10
McELHANEY
140 N. Main Phone 9[illegible]

Delton Gas Range
Good Condition
543 Thompson St

USED SOFT COAL
HEATING STOVE
Excellent condition. Priced reasonable for quick sale.
VAN ATTA HARDWARE CO
181 W. Center

FLORENCE Hot Blast Size 18. Practically new. Dale Rhoads, one half mile east of Meeker.

TWO bookcases, dresser, chiffonier, dress form, bird cage, bed, crib, victrola. 605 E. Church.
Phone 6893

A COAL and gas Peerless combination range. Good condition. 709 Davids. Phone 8357.

COMBINATION coal gas range, heating stove, cabinet Simmons bed, springs, etc. 496 Bluine.

Maytag Washers Rebuilt—Repaired
MAYTAG SALES & SERVICE
18 E. Church St Phone 5769

DINING room suite in good condition. Reasonable. Phone 6678 between 5:30 and 7 p. m.

50 lb. Side Ice
Porcelain Lined
393 S. Grand

Knowledge's Power

There is a general ignorance as to the value of dependable sewing machine repair service. Cheap repairing is on a par with cheap paint, money wasted. Be particular, call our service department today. Repairs, supplies and parts for all makes White Sewing Machine Dept. Uhlers Basement. Phone 9355.

GROLL FURNITURE CO
Waldo, Ohio
Good Furniture For Less

WEARING APPAREL

100% CAMEL pile coat for boy or girl 7 or 8. Lady's navy chinchilla coat size 16 or 18. Lady's blue shoes 5½A, yellow eyelet dress 38, never worn. Piano $10 cash.
Phone 6944

Several Children's Dresses
Sizes 1 to 14. Miriam Cheney
808 E. Church St. Phone 6993

MUSICAL INSTRUMENTS

PIANOS tuned in Marion, Union, Delaware, Wyandot, Hardin, Morrow Co. Wm. Dowler, 440 S. Vine.

PUBLIC SALES

Public Sale

FRIDAY SEPT 18 1 P M
One mile north of Prospect on the M. S. McFarland farm

One team heavy work mares

Three young cows. Two yearling heifers. Two yearling steers. One heifer calf

Two sows 15 pigs. 5 gilts

MACHINERY
One Model A Ford truck, grain bed and stock rack. Mowing machine, hayloader, 2 cultivators, hay rake, plow, disk harrow, drag harrows, Black Hawk corn planter, drag, 2 wagons.

27 tons hay in mow, about 200 bu. old corn in crib, 19 acres corn in shock.

Terms of sale: Cash
Hubert C. Ackley
RICHARD GEARHISER, Clerk
HARRY BEAVERS, Auct.

AUTOMOTIVE FOR SALE

1928 Motorcycle H. D. new tires, good condition. $60. Gerald Burk, patrick Cardington, Ohio.

PASSENGER CARS

1933 ROCKNE Sedan $375
THE DANNER BUICK CO
240 N. Main Phone 213

1929 FORD Roadster, rumble seat, $50 at—
Lusch Super Station

Special
1935 WILLYS 77 Panel
1931 ESSEX Sedan
Willys Sales & Service
257 Davids S

AUTOMOTIVE

PASSENGER

TODAY'S
32 CHEVROLET A & M 3L
788 N. Main

LEAVING town must sell my car.
1930 S-X Wheel O[illegible]
1929 Chevrole Co[illegible]
Phone [illegible]

35 OLDSMOBILE, condition. Will sell after 3 p. m.

3[illegible] FORD Pa[illegible] in excellent [illegible] per $265 [illegible]

2 STOUT Land C[illegible]

1926 FORD Delux[illegible] runs. Let the [illegible] be bought at g[illegible]
621 P[illegible]

BARGAINS —
Roadster $195
Truck $75 [illegible]
Clark's E[illegible]

1929 OLDSMOBILE, six wire wheel [illegible]
403 Scr[illegible]

USED

33 Plymouth Coup[illegible]
33 Plymouth Coac[illegible]
32 Plymouth Sed[illegible]
30 Plymouth Seda[illegible]

Doc Ch[illegible]
264 North Main

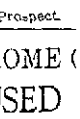

OUR USE[illegible]
PRIC[illegible]
ARE
LOW[illegible]
IN T[illegible]
ANY CAR
OUT WILL
GAIN LOOK
OVER BEF[illegible]
BUY

ED C. W[illegible]
USED C[illegible]
Cor Church
Oppo[illegible]

30 PLYMOUTH [illegible] A & A AU[illegible]
4[illegible] W. Center

29 FORD Coach
29 CHEVROLET
29 ESSEX Coach
27 CHEVROLET
27 CHRYSLER
D & S AU[illegible]
173 N. S

PERFOR[illegible]
Tells You W[illegible]
Got a F[illegible]
DRIVE ONE

1934 STUDEBAK[illegible]
1931 DESOTO S[illegible]
1929 FORD Coup[illegible]
192[illegible] STUDEBAK[illegible]
REO Truck dual
1933 PLYMOUTH
1931 CHEVROLE[illegible]
THE ABOVE ALL BE SPECIAL

HOLLO[illegible]
136 S. Prospect.

HOME [illegible]
USED
PRICE
CLEAN[illegible]

25 Buick Sedan
29 Ford Coupe
29 Ford Tudor
27 Chevrolet Lan[illegible]
28 Chevrolet Coac[illegible]
28 Essex Coach
29 Essex Coupe
30 Essex Coach
29 Nash Coach
29 Chevrolet Ro[illegible]
30 Chevrolet Ro[illegible]
30 Buick Sedanca
31 Hupmobile Sed[illegible]
32 PB Plymouth

ALL ABOVE TRANSPO[illegible]
AT A [illegible]

PER[illegible]
203 South F[illegible]

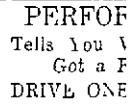

FRID[illegible]
SPEC[illegible]
'34 PLYMOU[illegible]
$4[illegible]
THE HA[illegible]
CHEVE[illegible]
COM[illegible]
203 S Main

CONTINUED O[illegible]

The Gumps — By Gus Edson

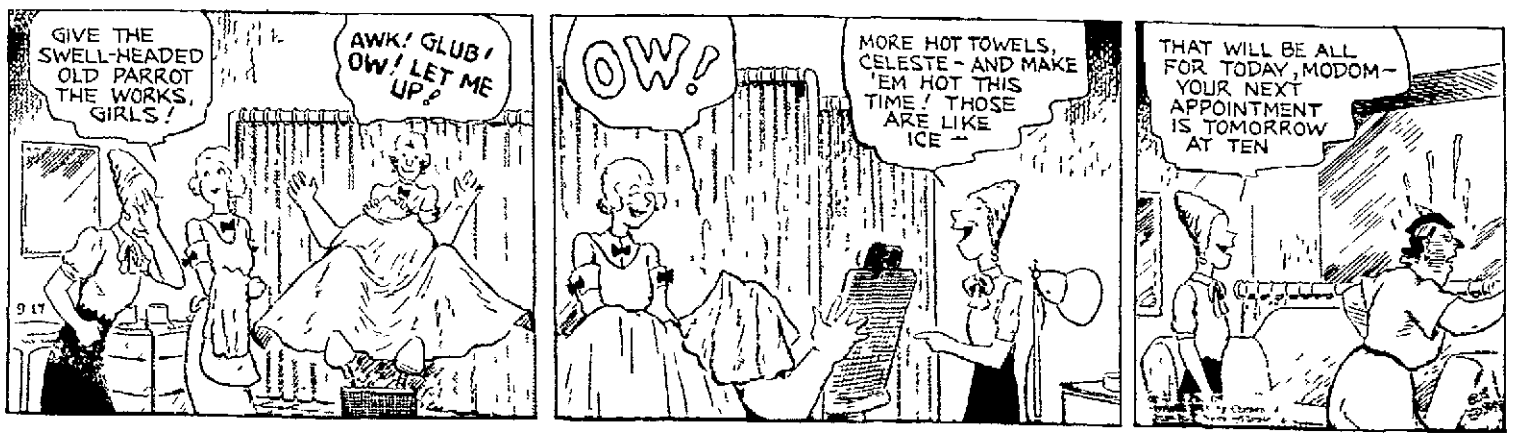
GIVE THE SWELL-HEADED OLD PARROT THE WORKS, GIRLS!
AWK! GLUB! OW! LET ME UP!
OW!
MORE HOT TOWELS, CELESTE - AND MAKE 'EM HOT THIS TIME! THOSE ARE LIKE ICE —
THAT WILL BE ALL FOR TODAY, MODOM— YOUR NEXT APPOINTMENT IS TOMORROW AT TEN